

都道府県別エピカーブ (2022/6/1から2023/2/20まで)

【集計方法】

- 確定日は「陽性判明日」、それが不明な場合「自治体発表日」
- 無症状例は上段に含まれない
- リンク不明の場合は「孤発例」としてカウント
- 上段の薄灰色の発症日不明例は確定日から推定した発症日でカウント

【補助線】

- 上段の赤垂直線は17日前、黒垂直線は14日前、下段の赤垂直線は7日前を示す
- 赤水平線は、1週間の累積症例数が人口10万人あたり250に相当する数を1日あたりの症例数に換算したもの。同様に、黒水平線は人口10万人あたり100人に相当する
- 青線は7日間の移動平均であり、上段の移動平均には発症日不明例も含まれる

【注意事項】

- データは自治体公表情報と厚労省公表より(2022年9月27日から)取得
- 2022-06-01から2023-02-20までに報告された症例が含まれる
- 詳細情報の発表がない自治体、2022年9月26日以降の全ての自治体でエピカーブにリンクの有無を反映出来ていない
- 2020年11月作成分より東京都の9月26日までのグラフはTOKYO OPEN DATA "東京都新型コロナウイルス陽性患者発表詳細"より作成
- 自主療養症例が反映されていない都道府県がある可能性がある。神奈川県と兵庫県の自主療養症例は2022年8月16日作成分から過去分に遡って反映されている

全国

発症日不明例 リンクのある例(国内) 孤発例

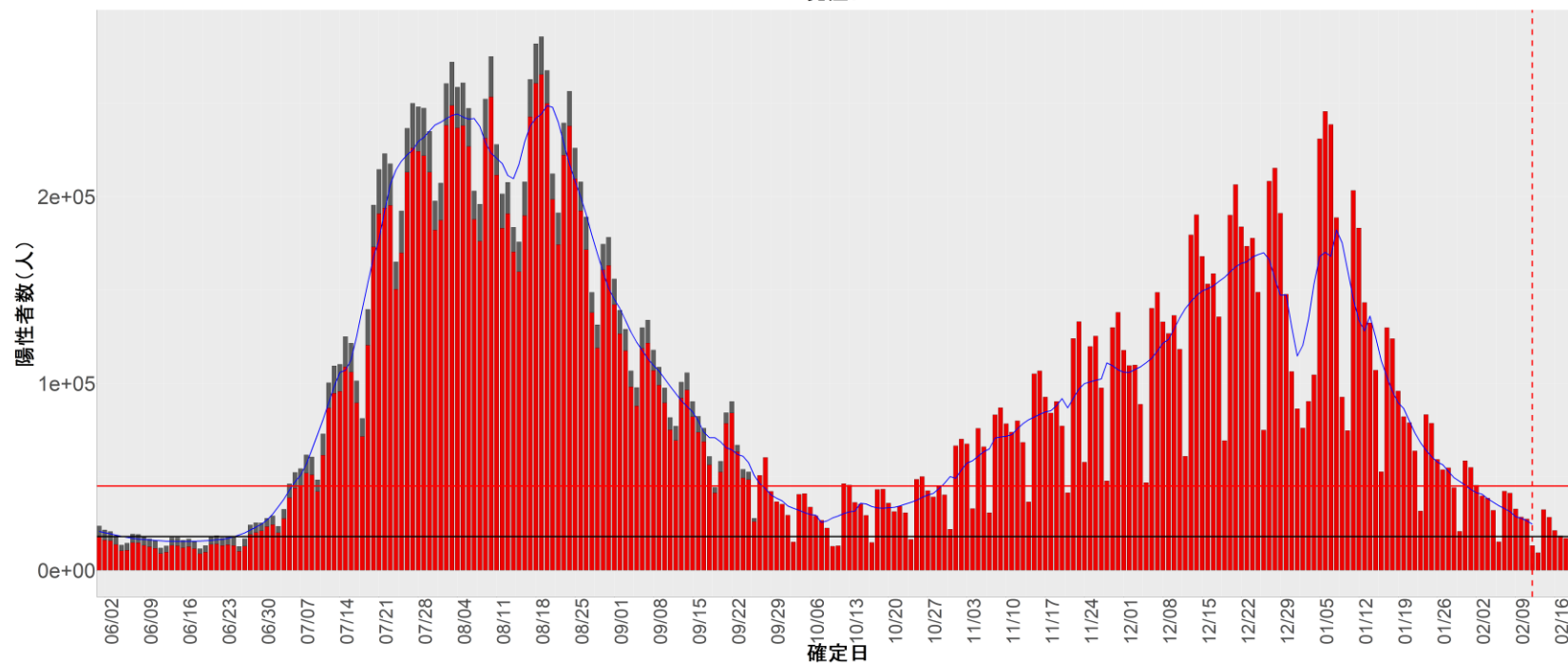
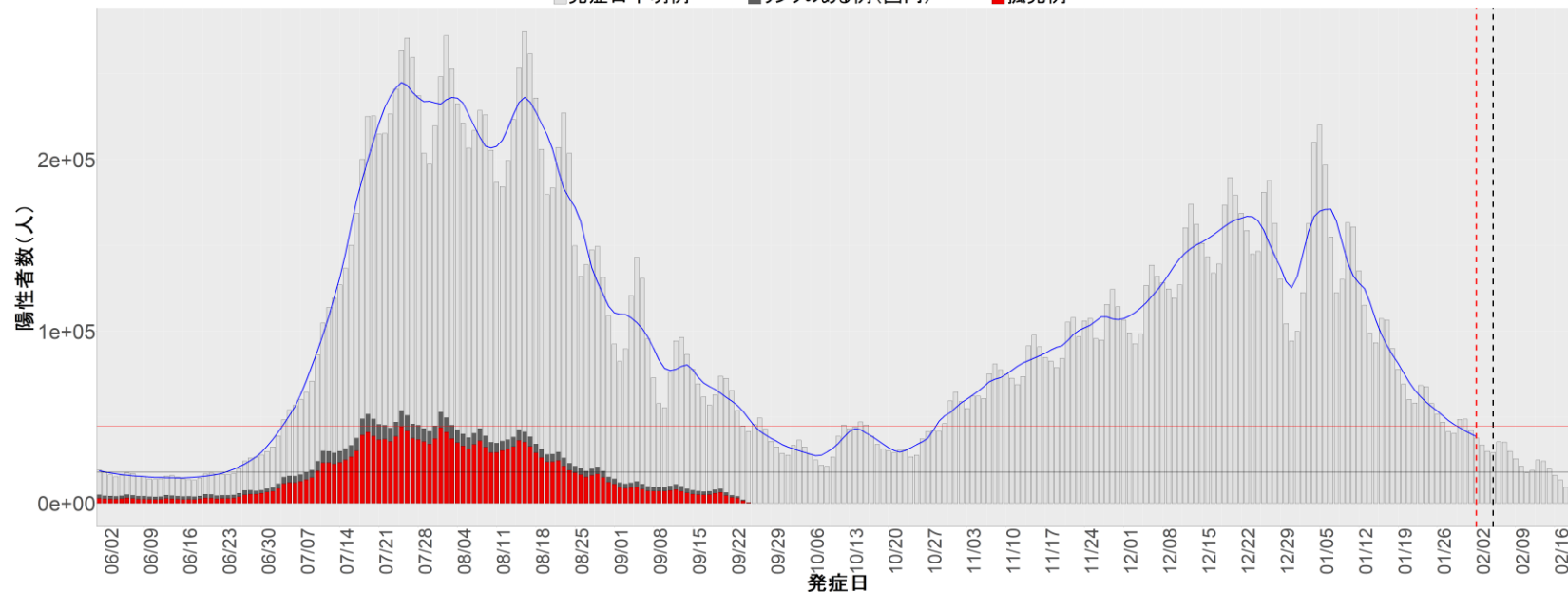

1. 北海道

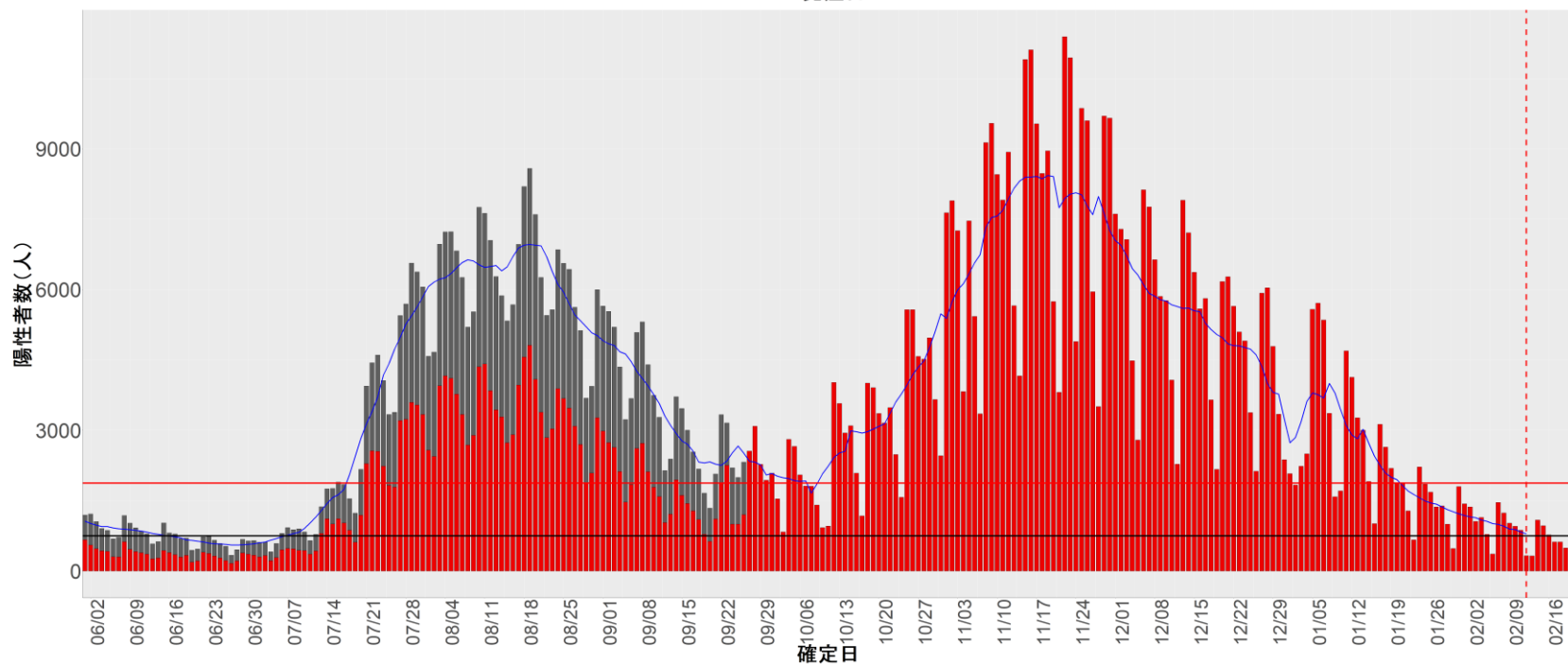
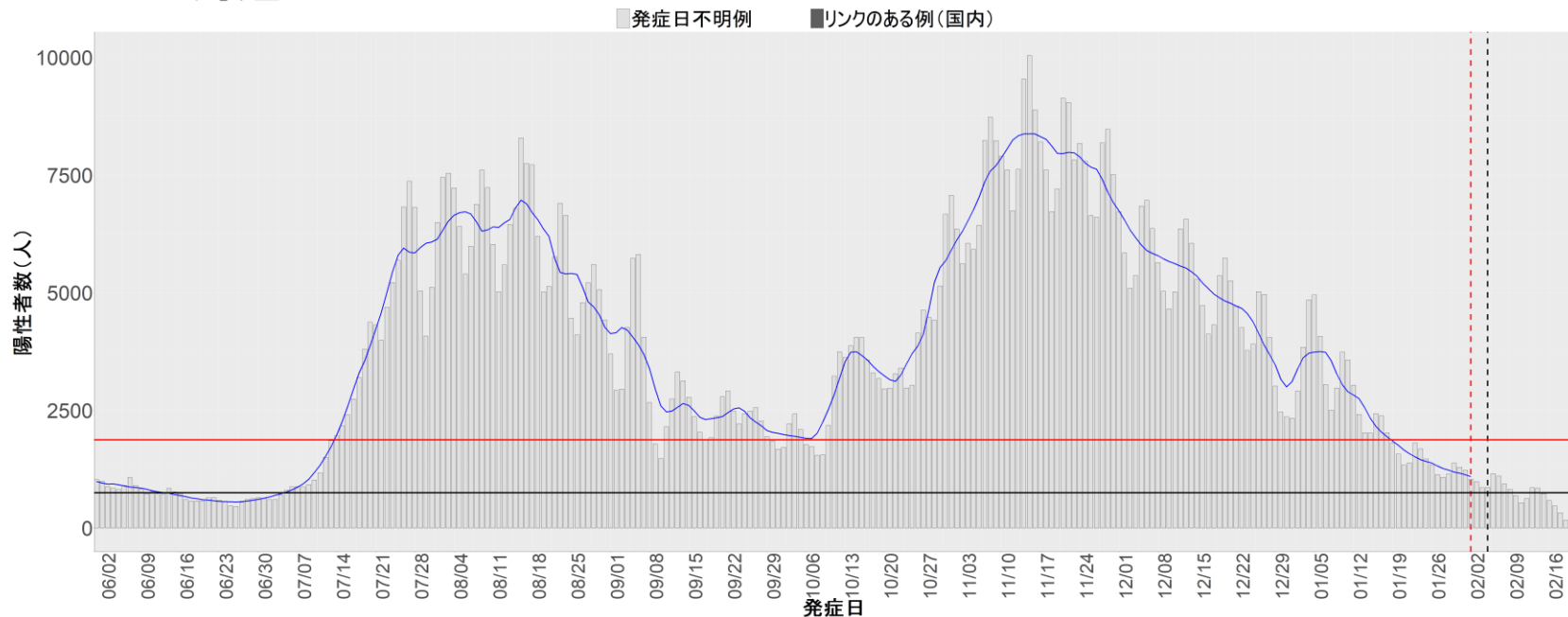

2. 青森

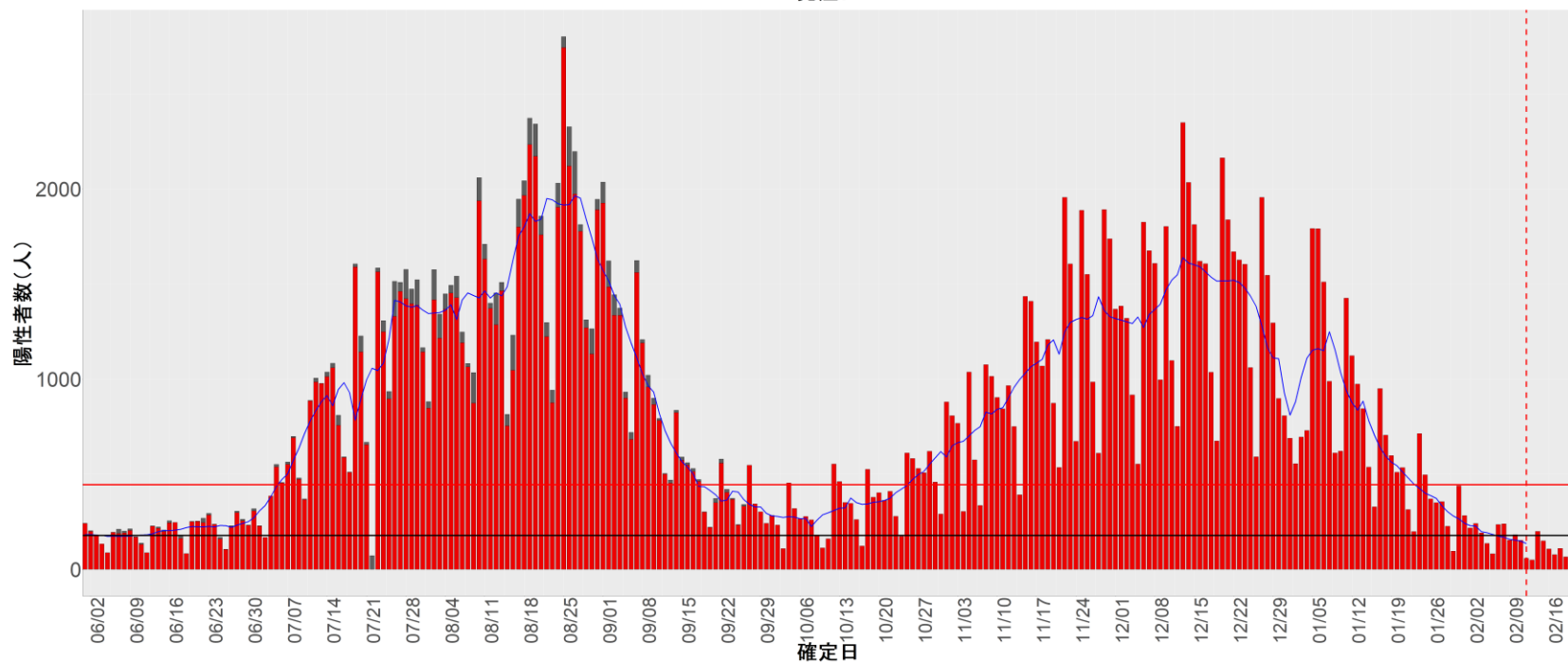
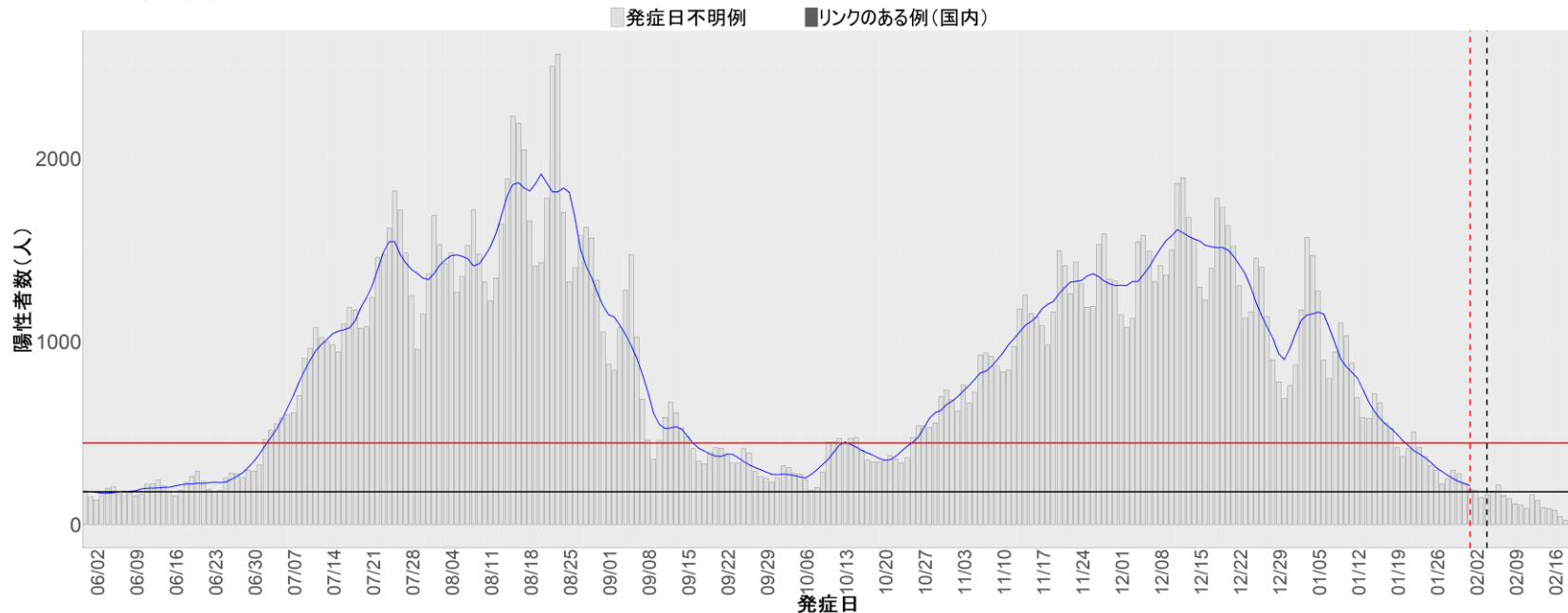

3. 岩手

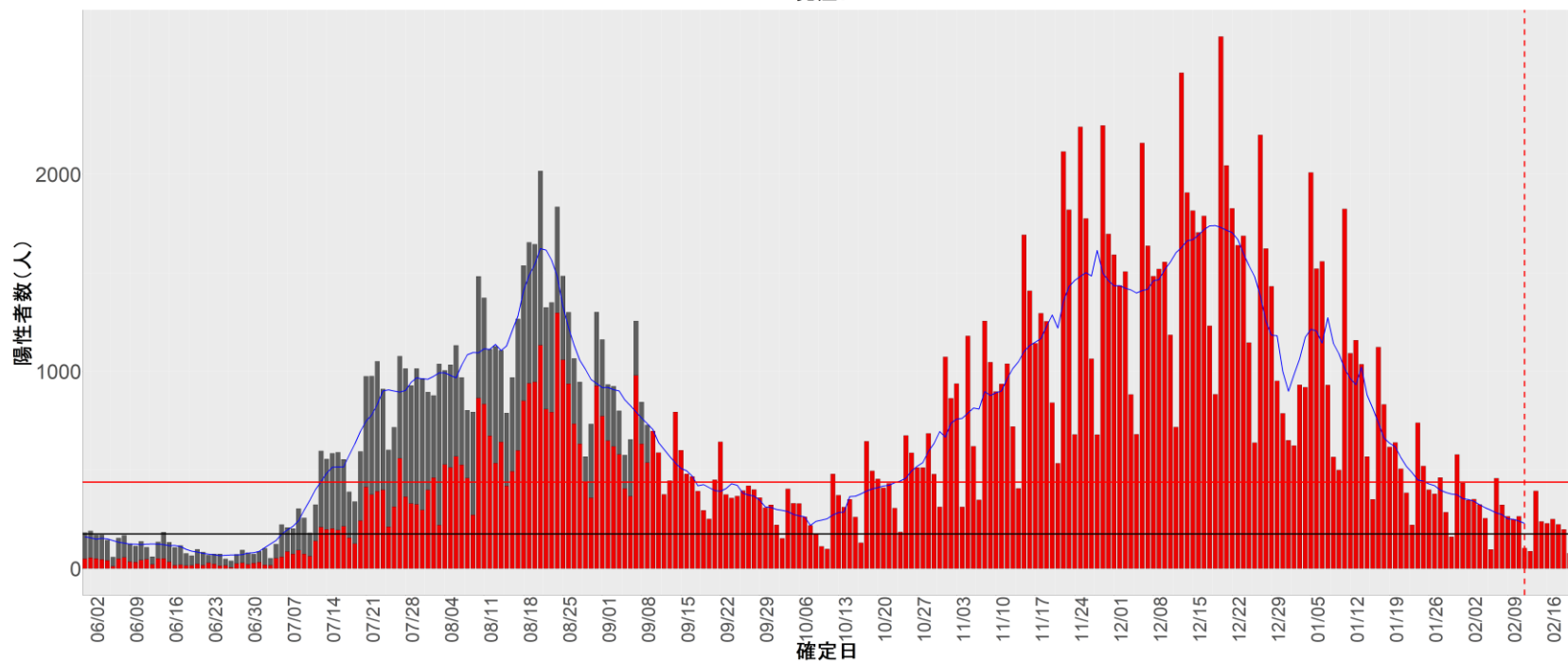
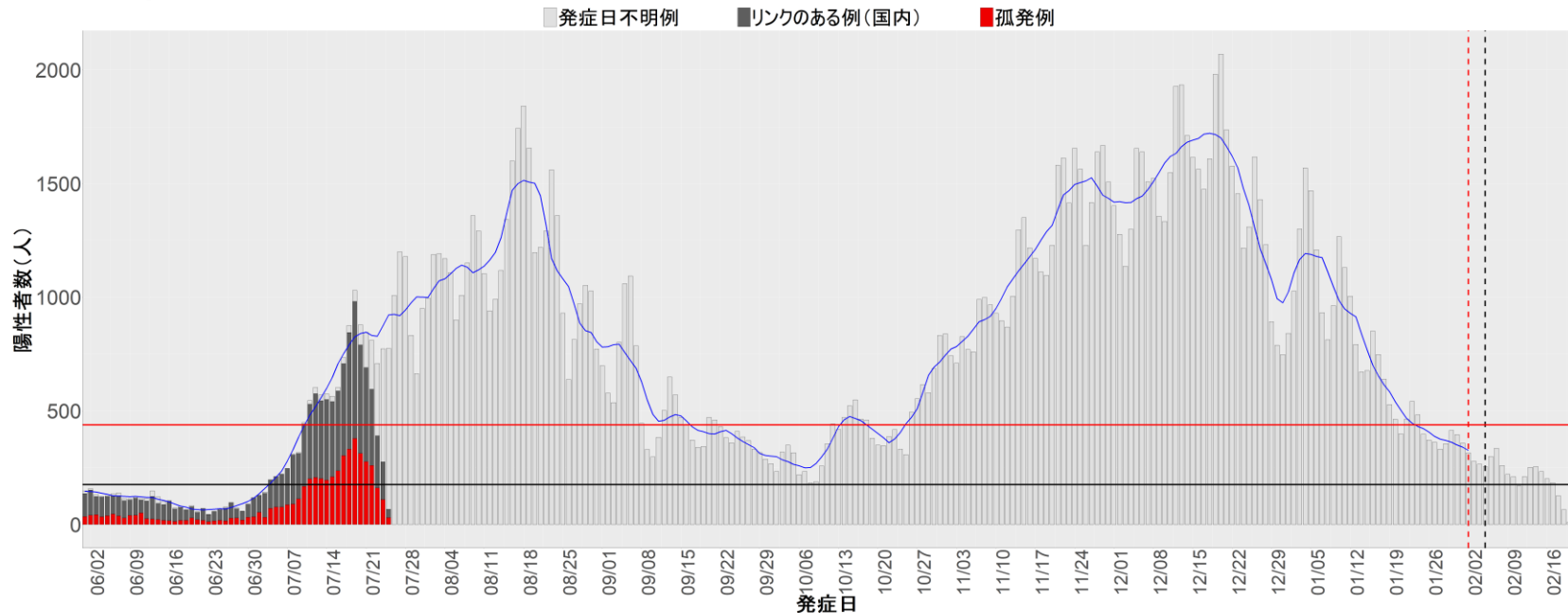

4. 宮城

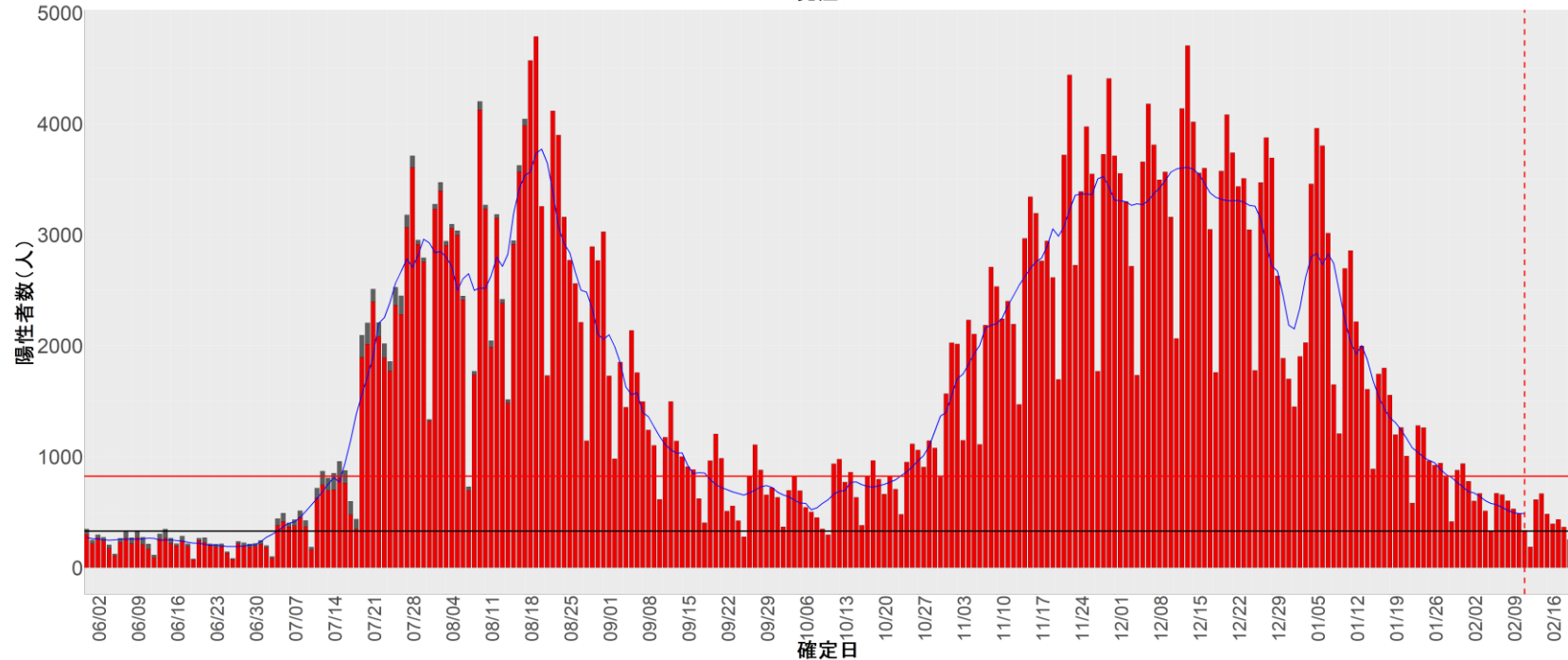
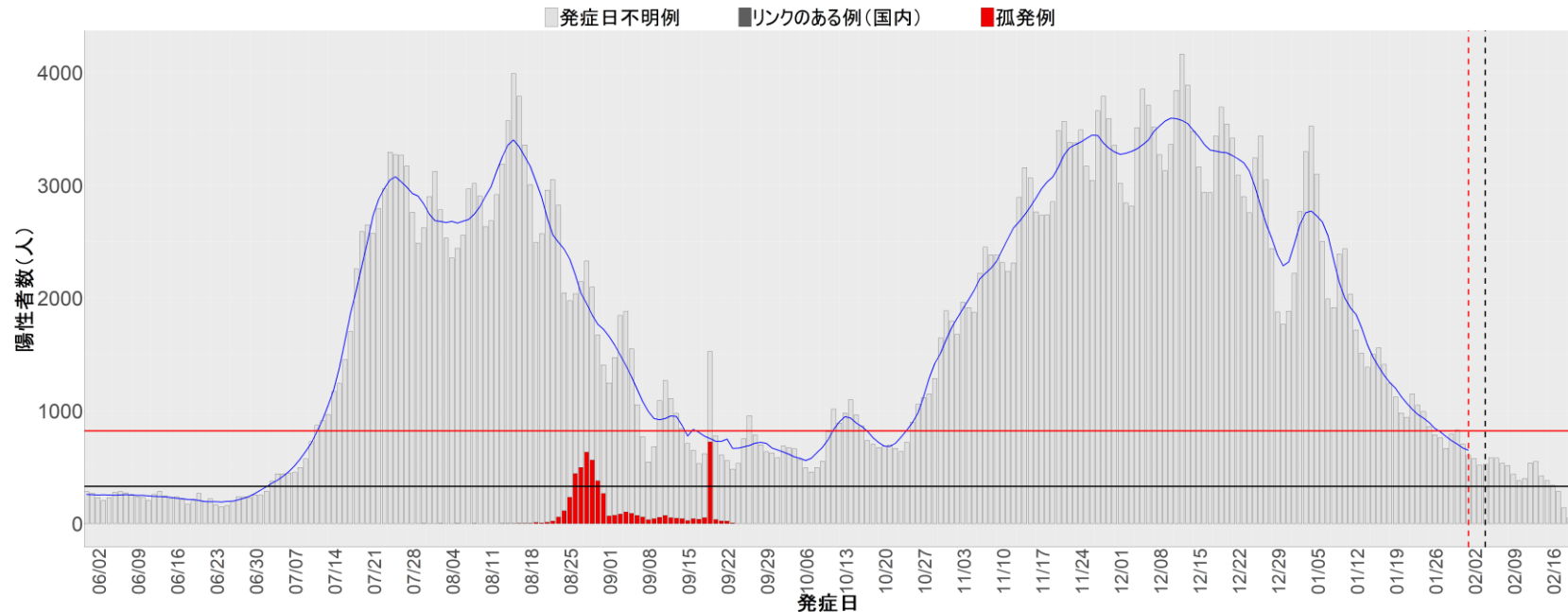

5. 秋田

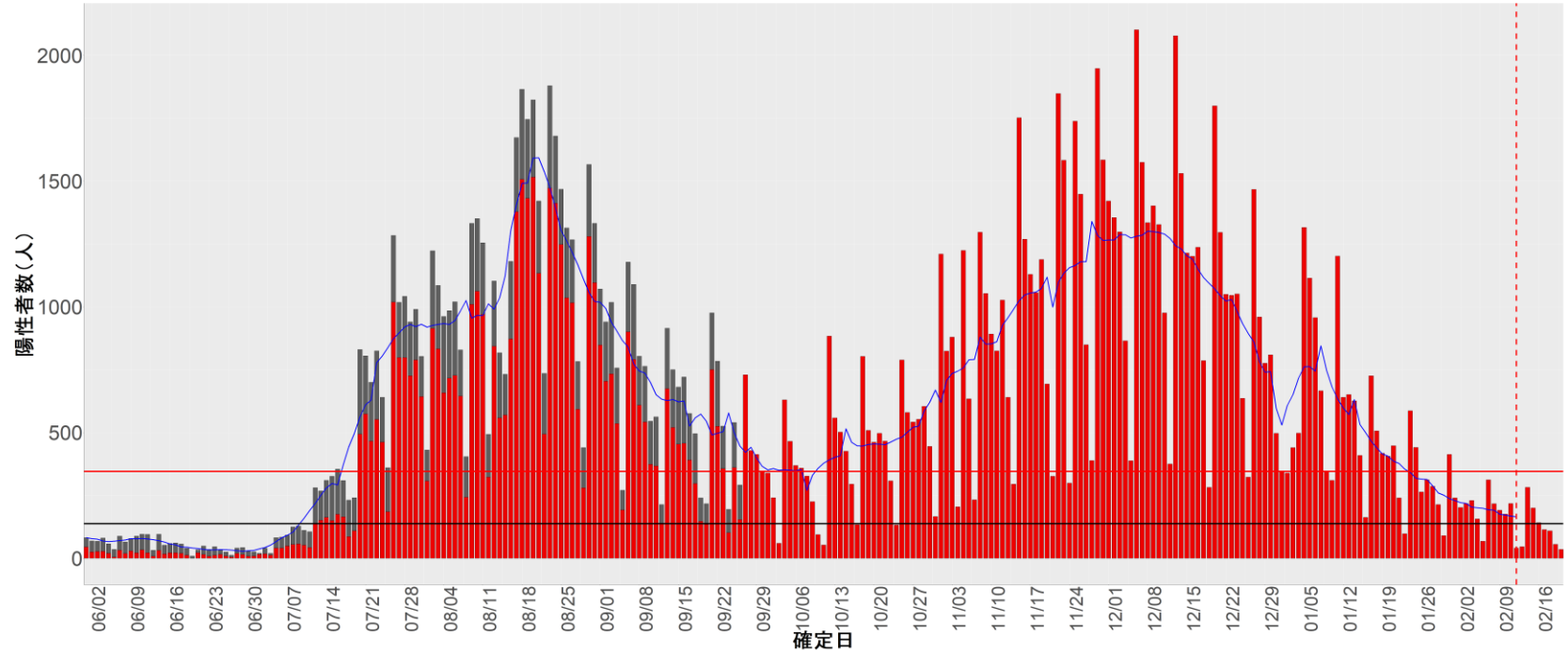
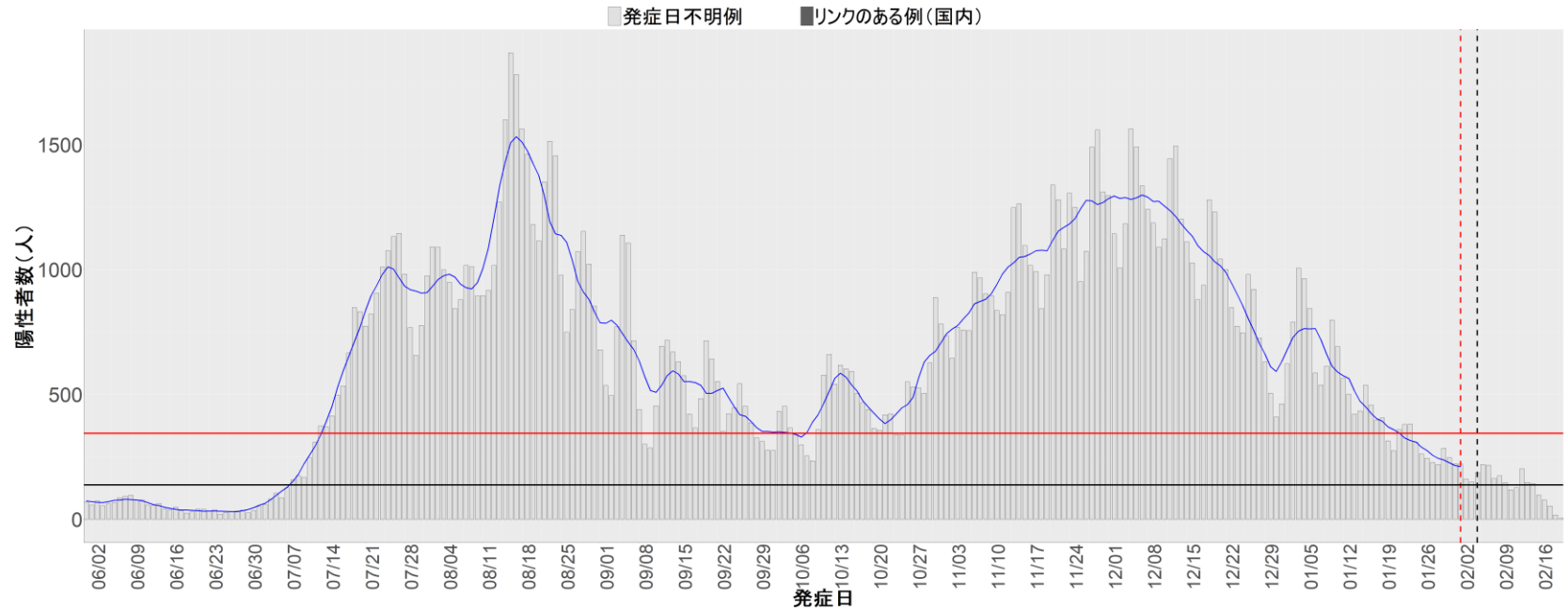

6. 山形

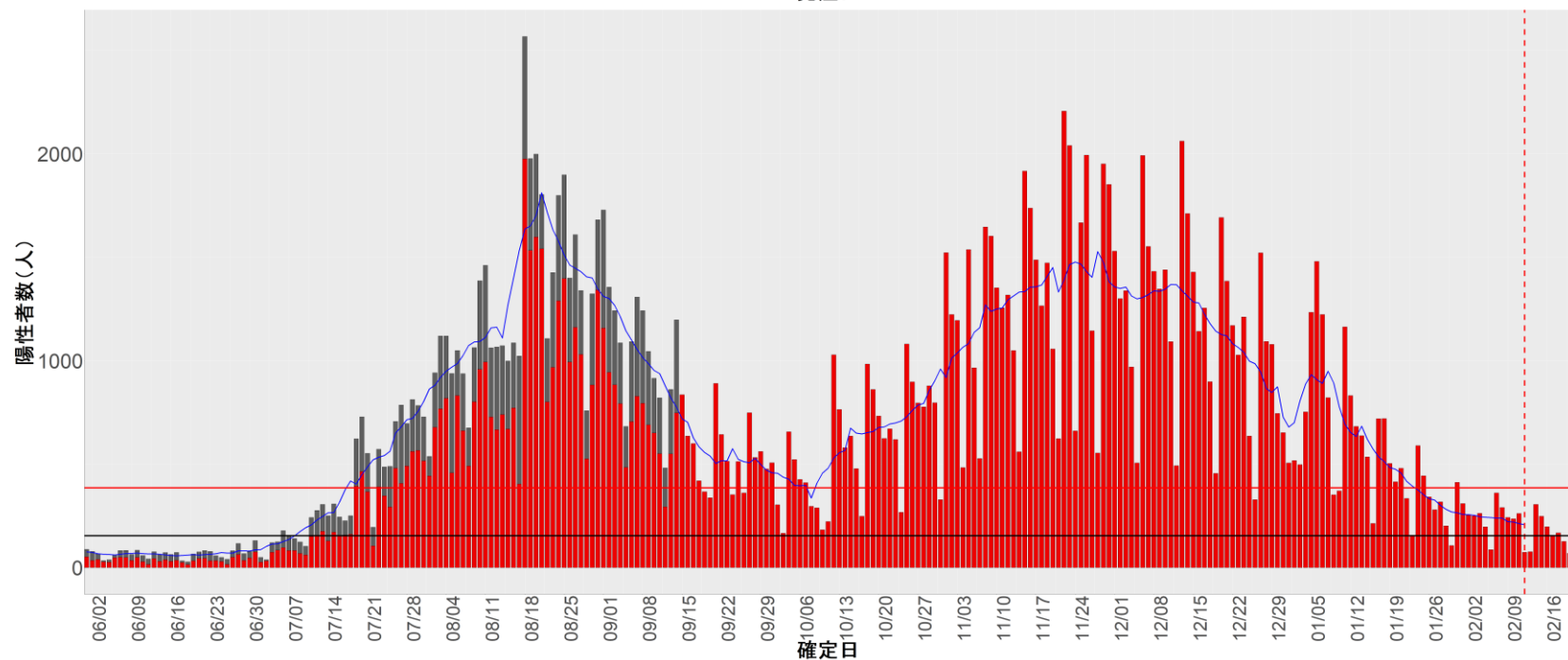
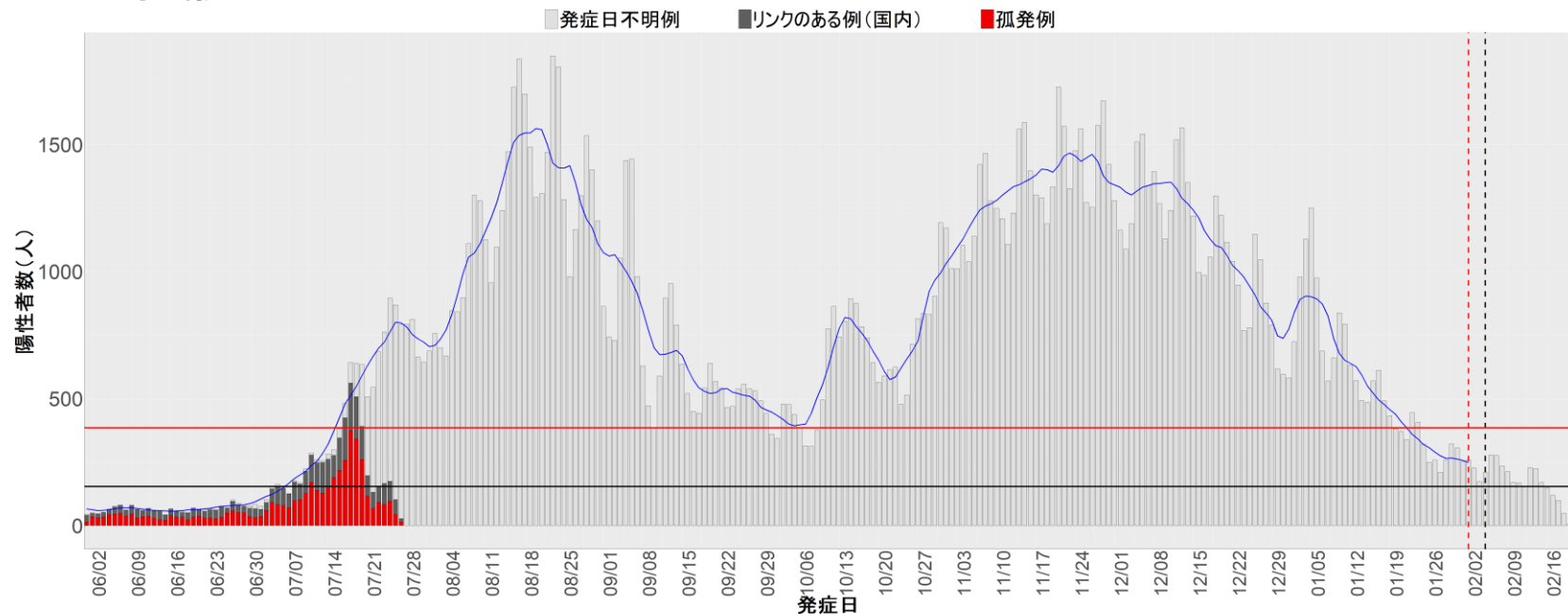

7. 福島

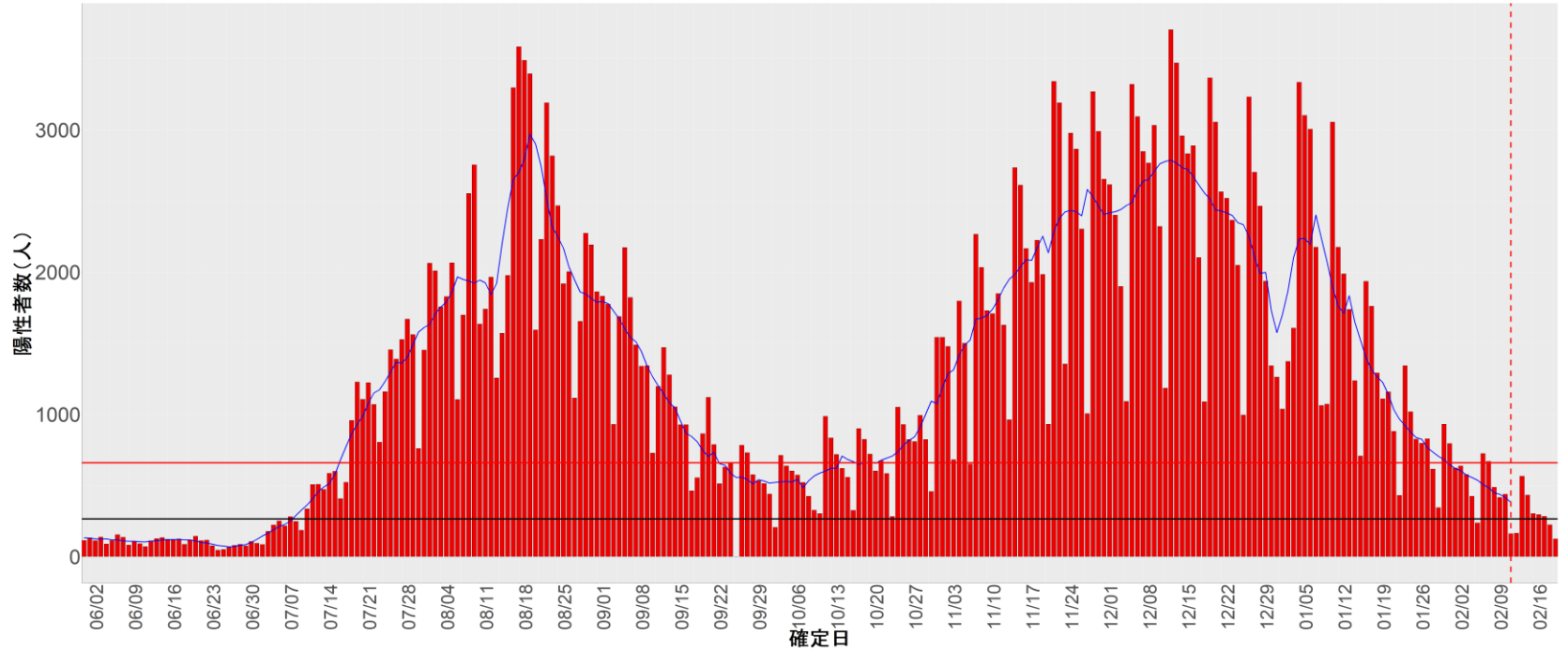
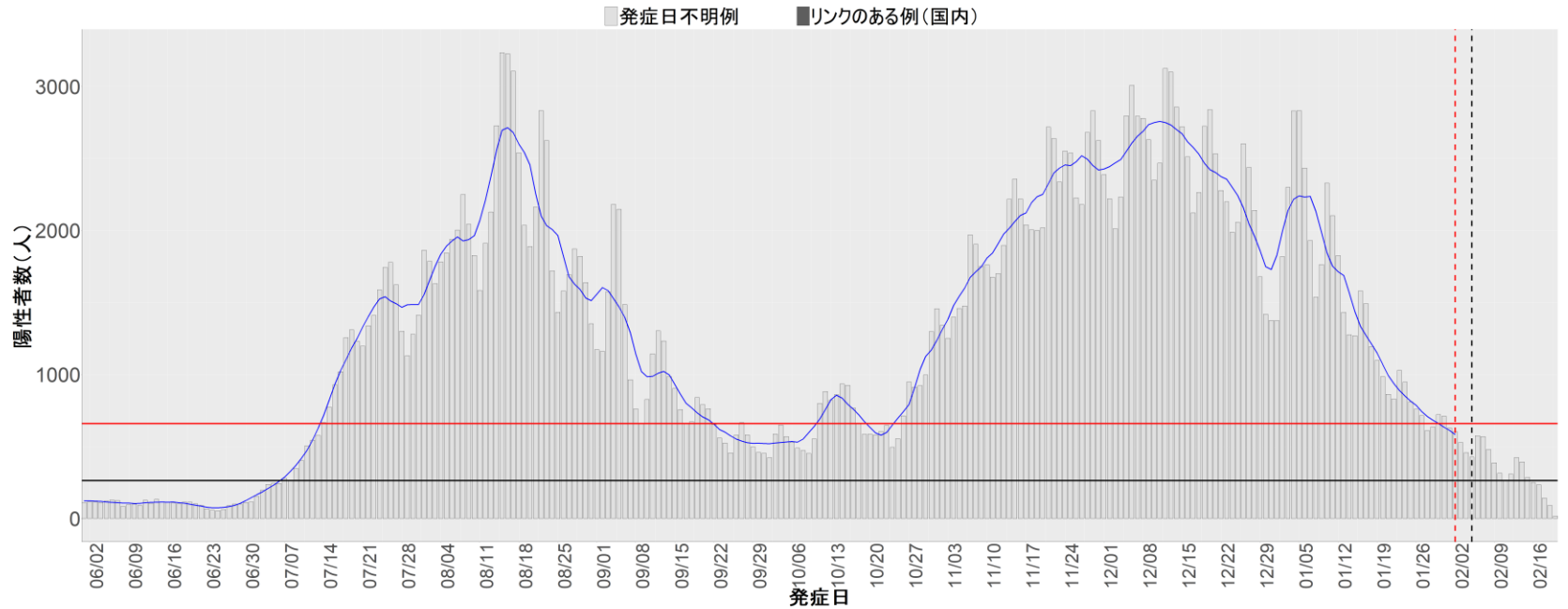

8. 茨城

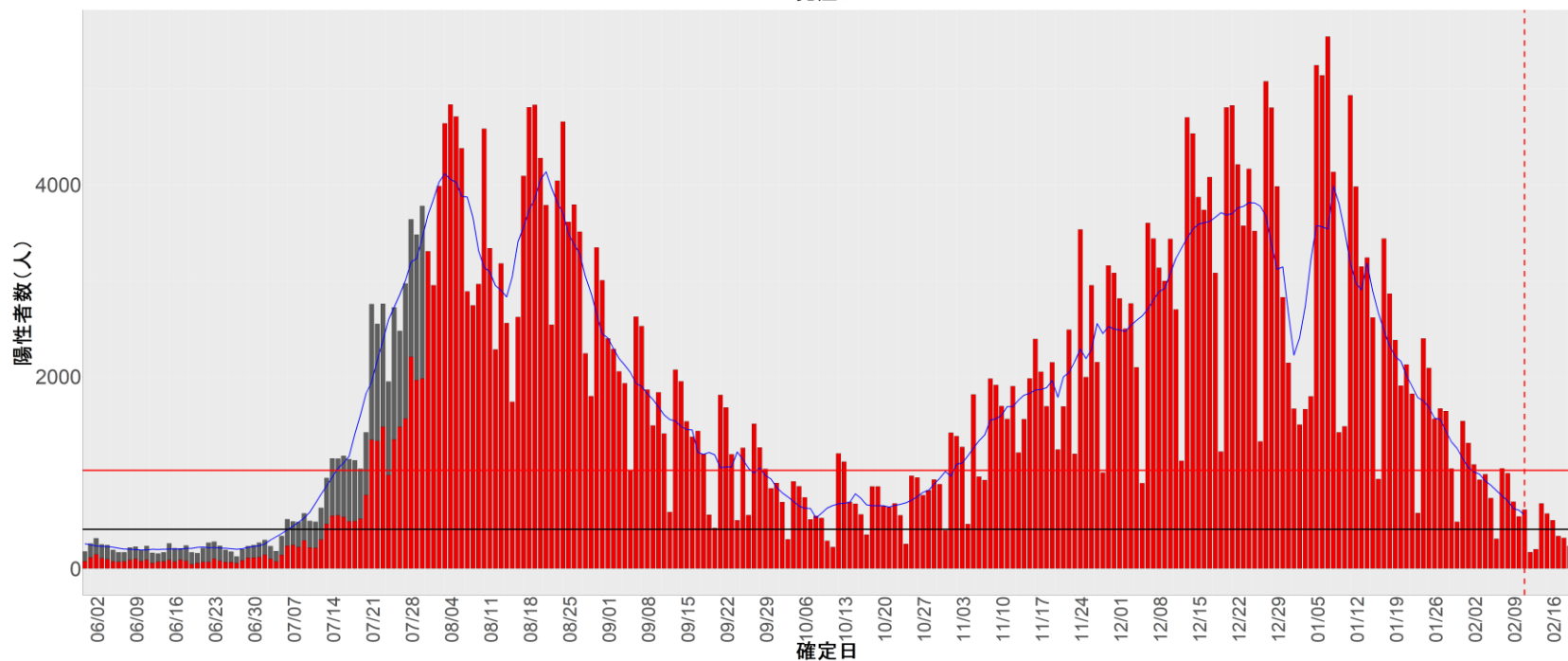
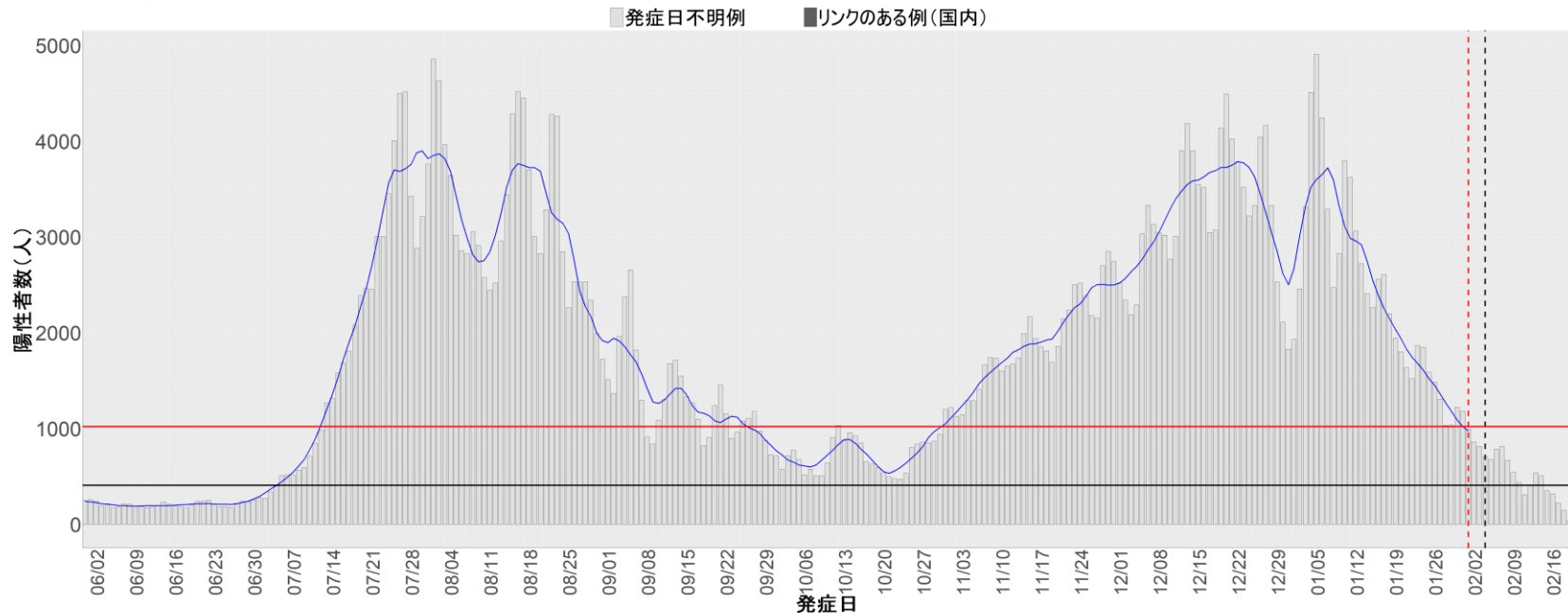

9. 栃木

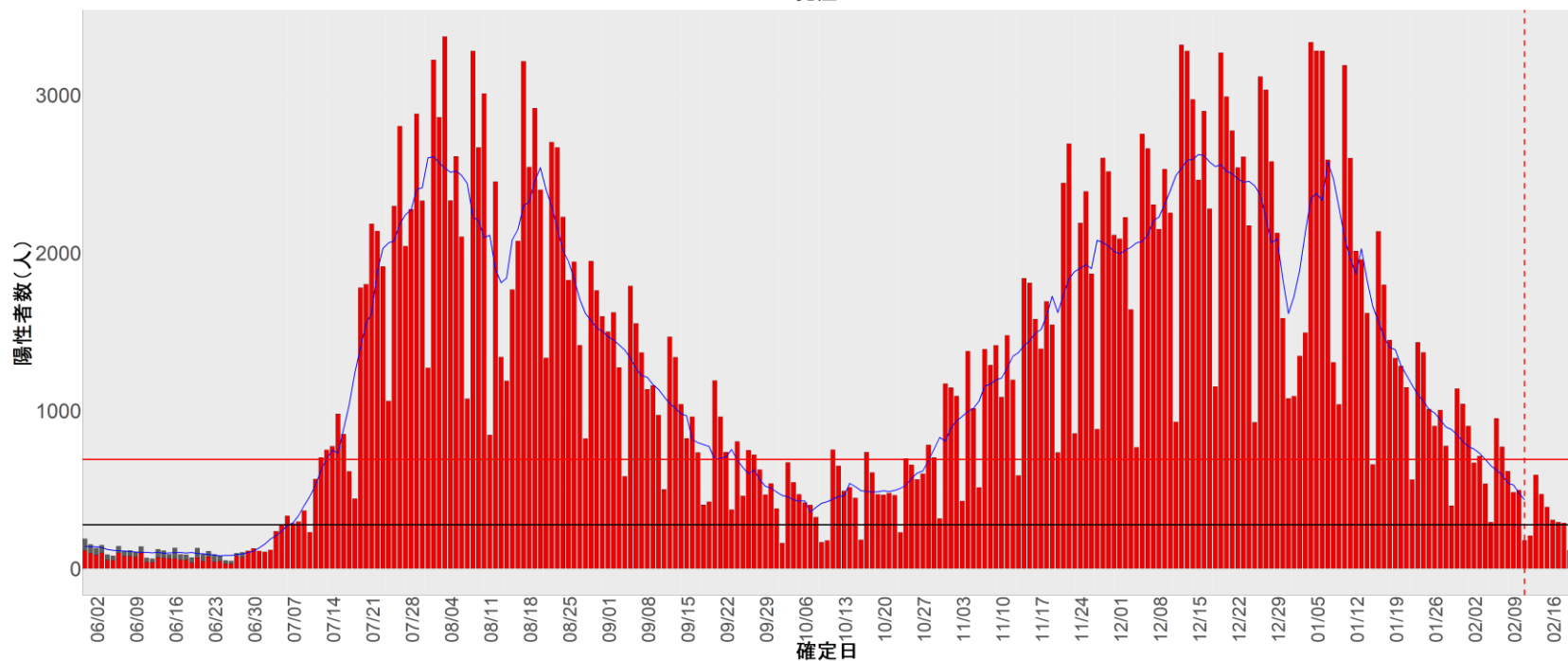
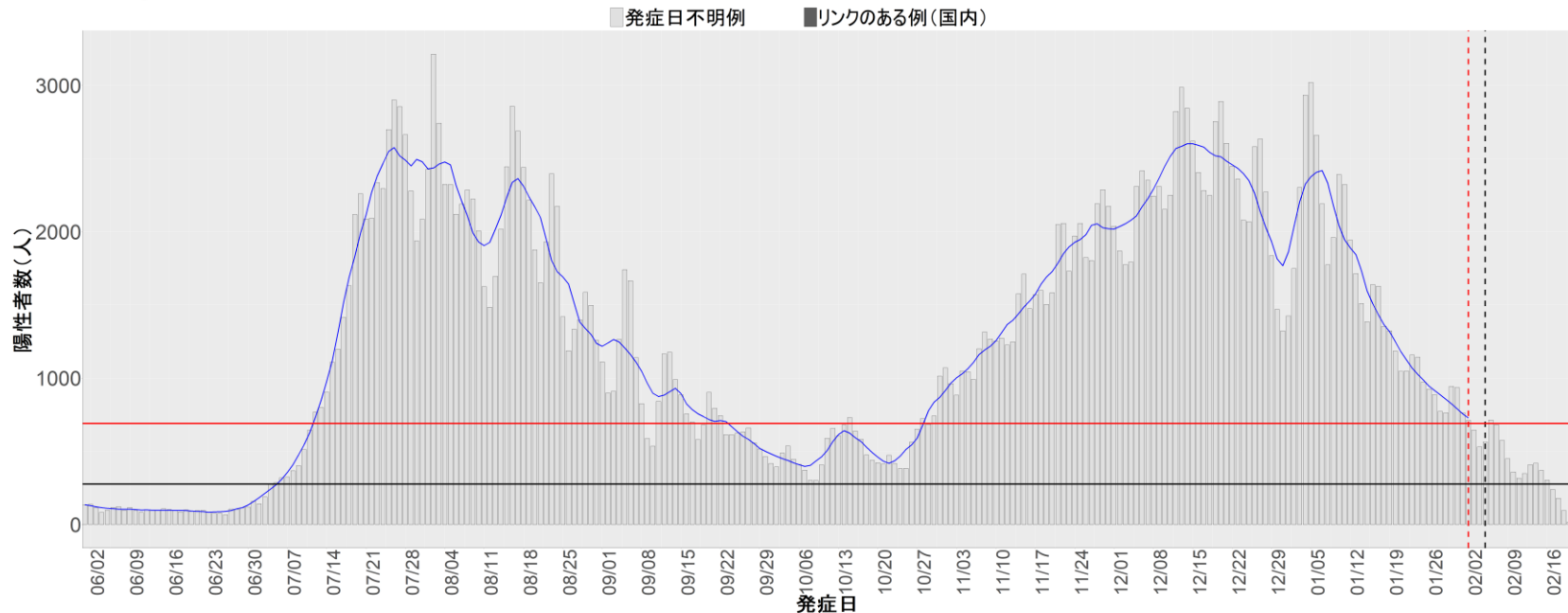

10. 群馬

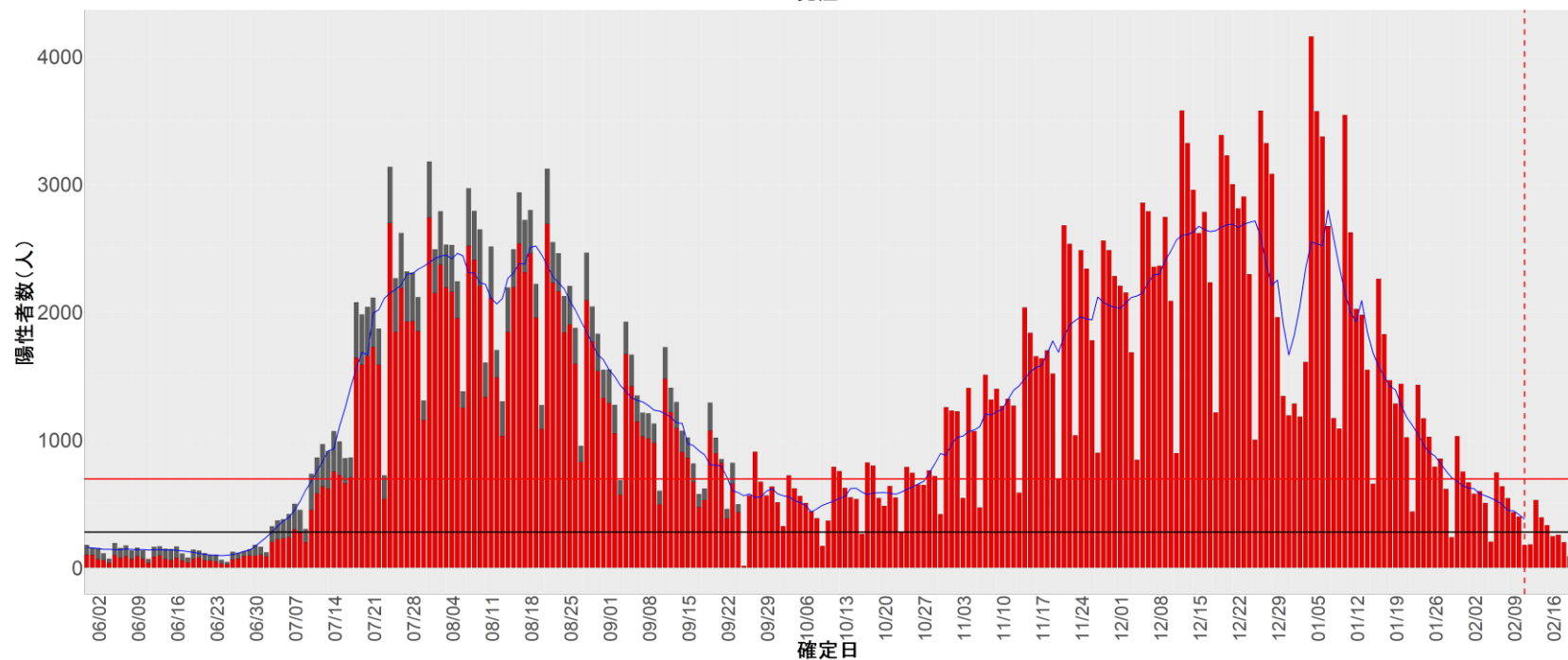
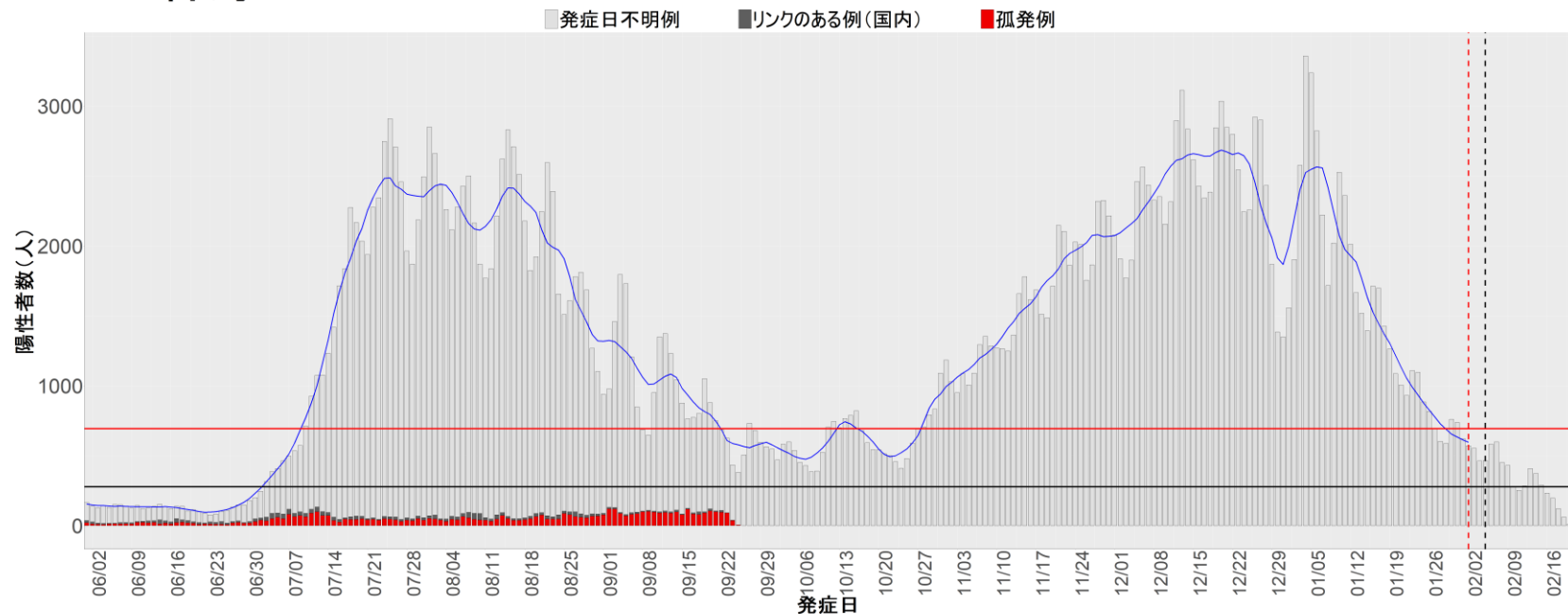

11. 埼玉

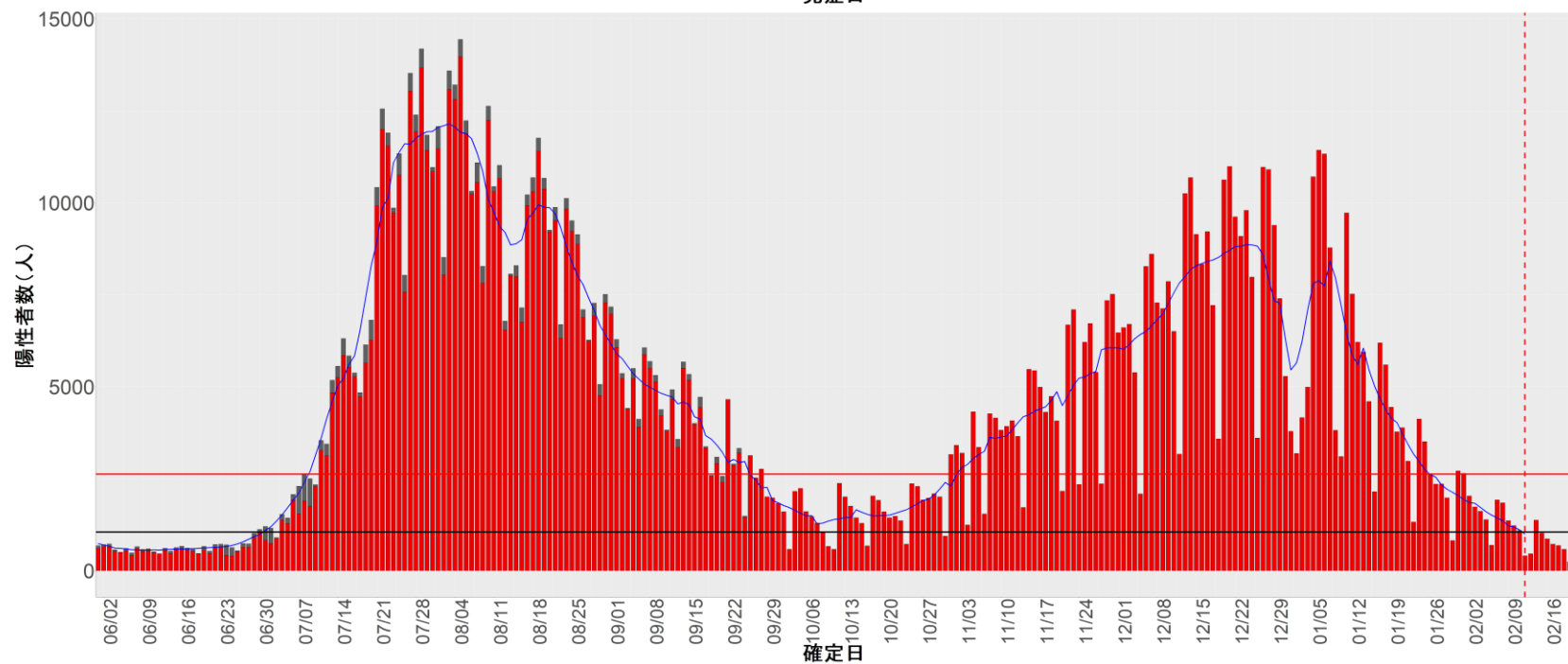
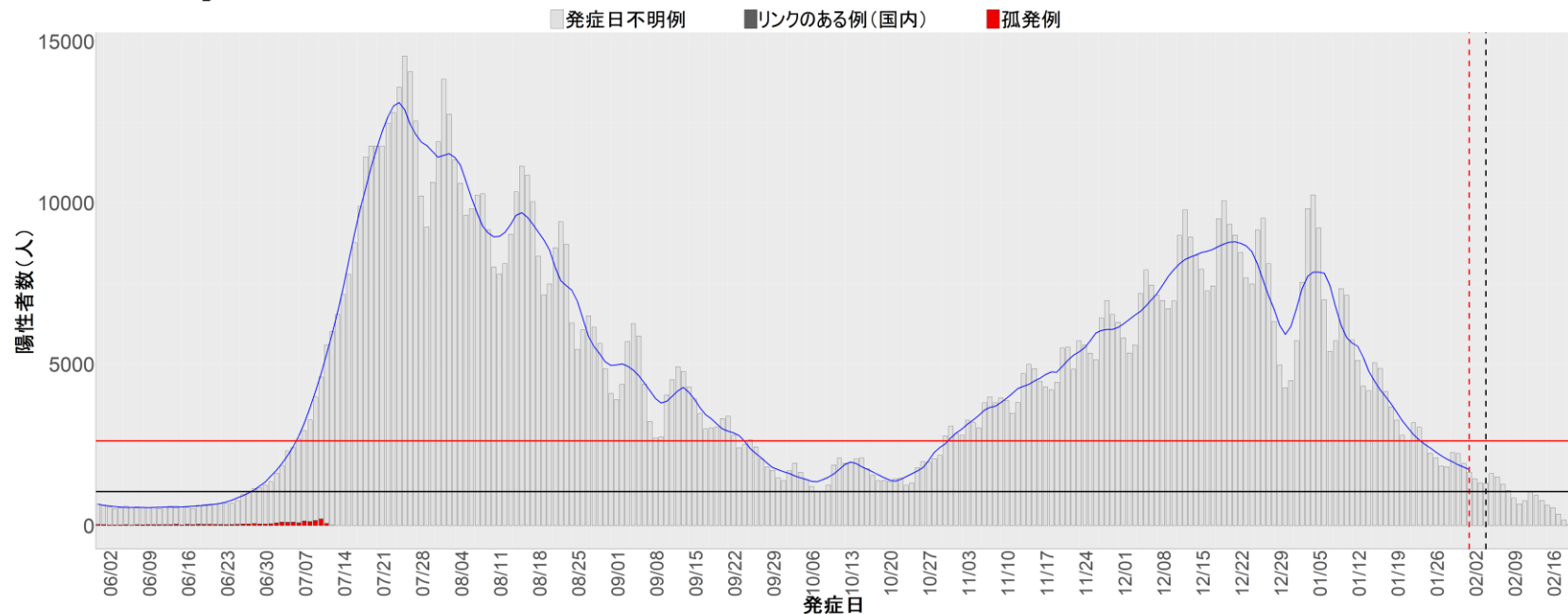

12. 千葉

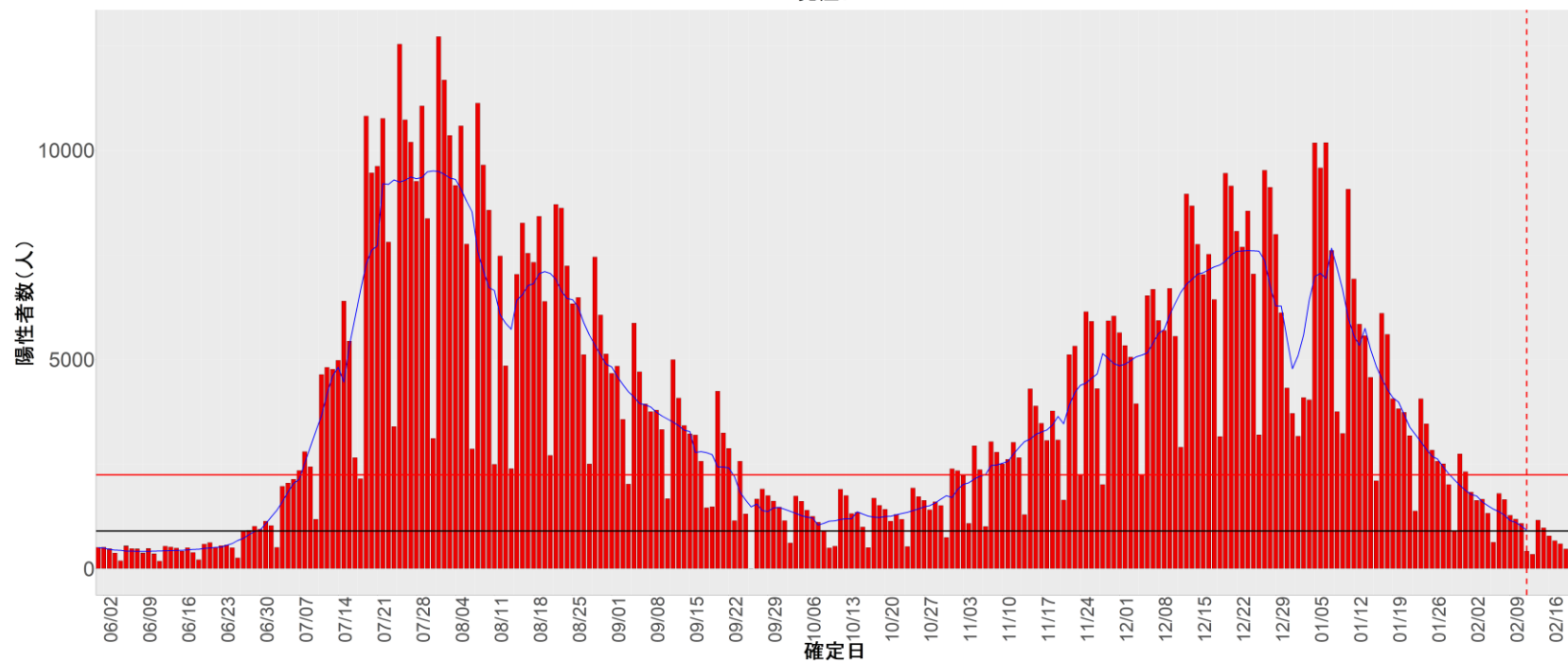
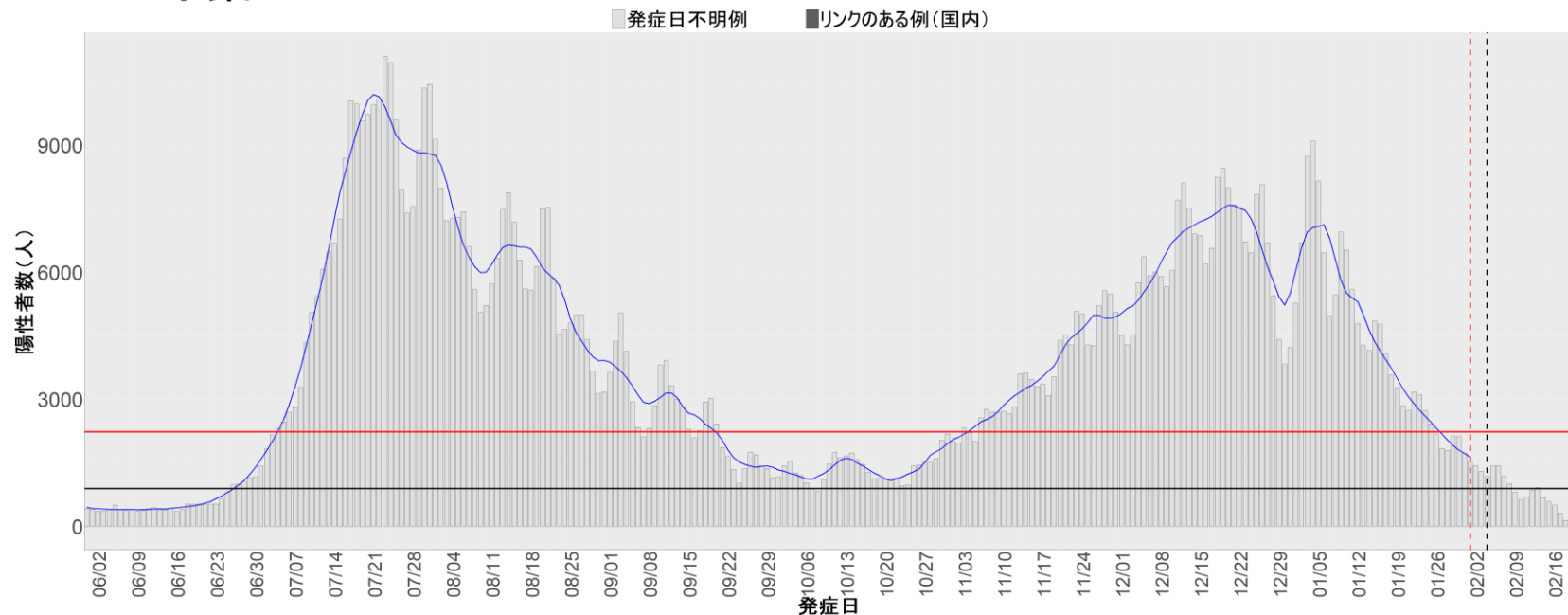

13. 東京

■ 発症日不明例 ■ リンクのある例(国内) ■ 孤発例

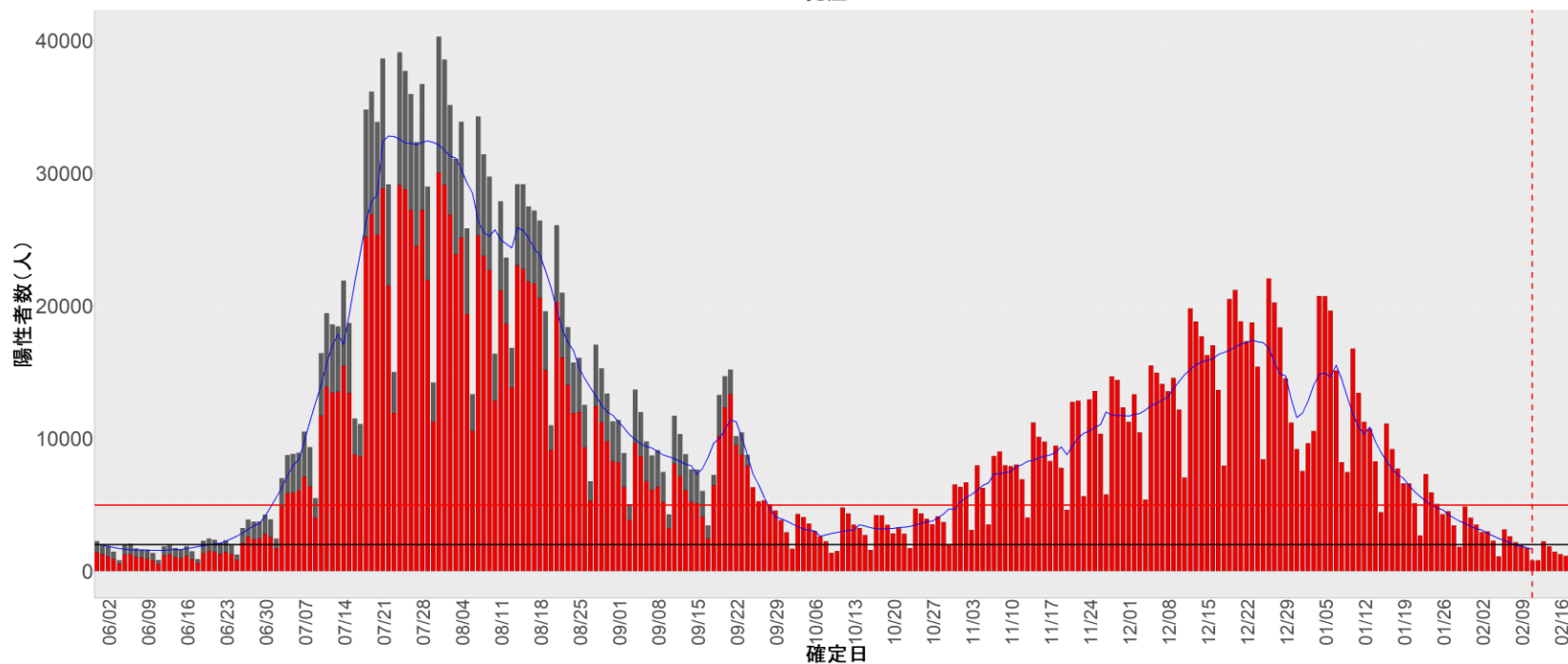
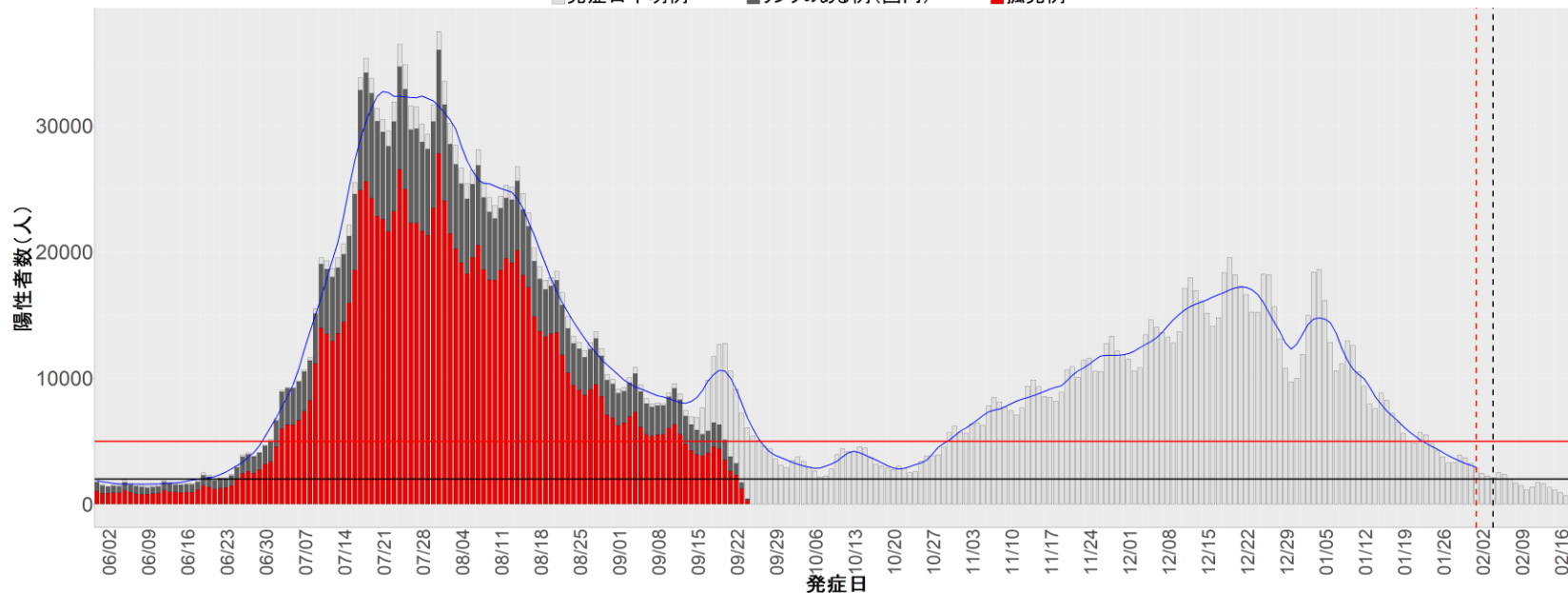

14. 神奈川

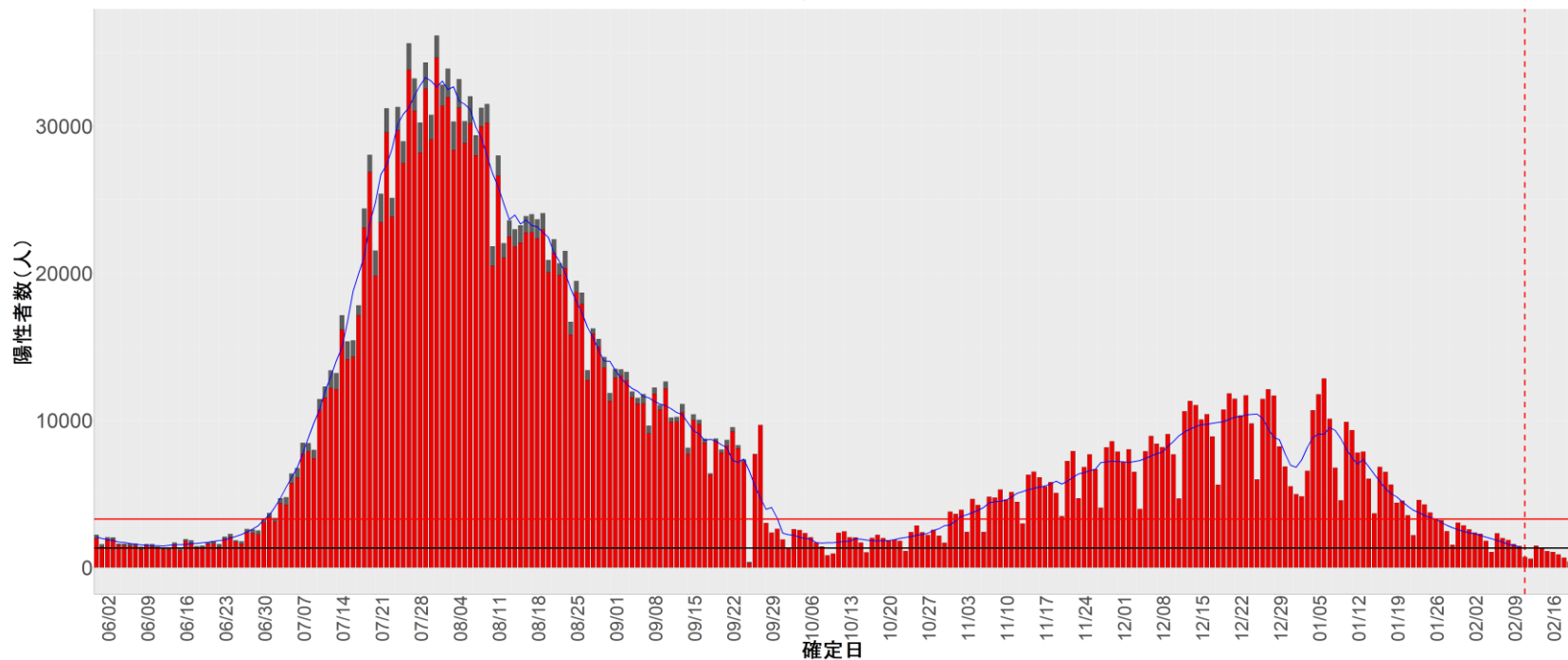
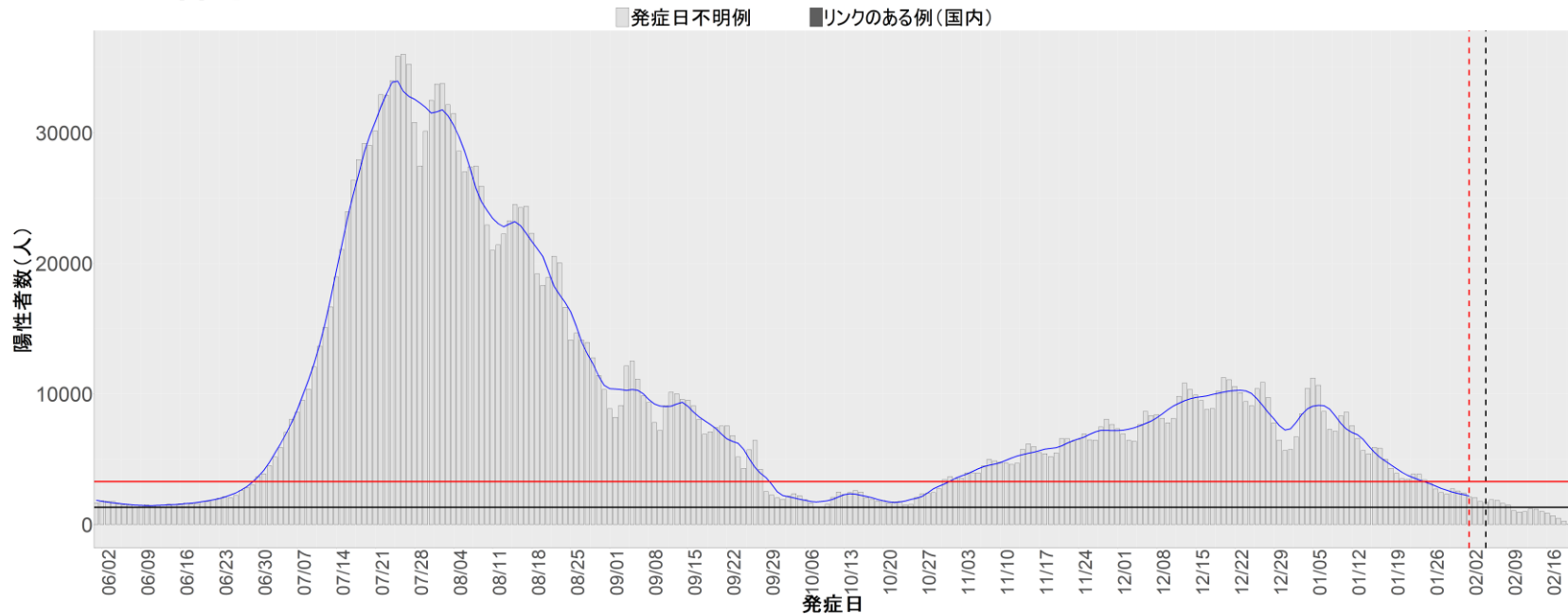

15. 新潟

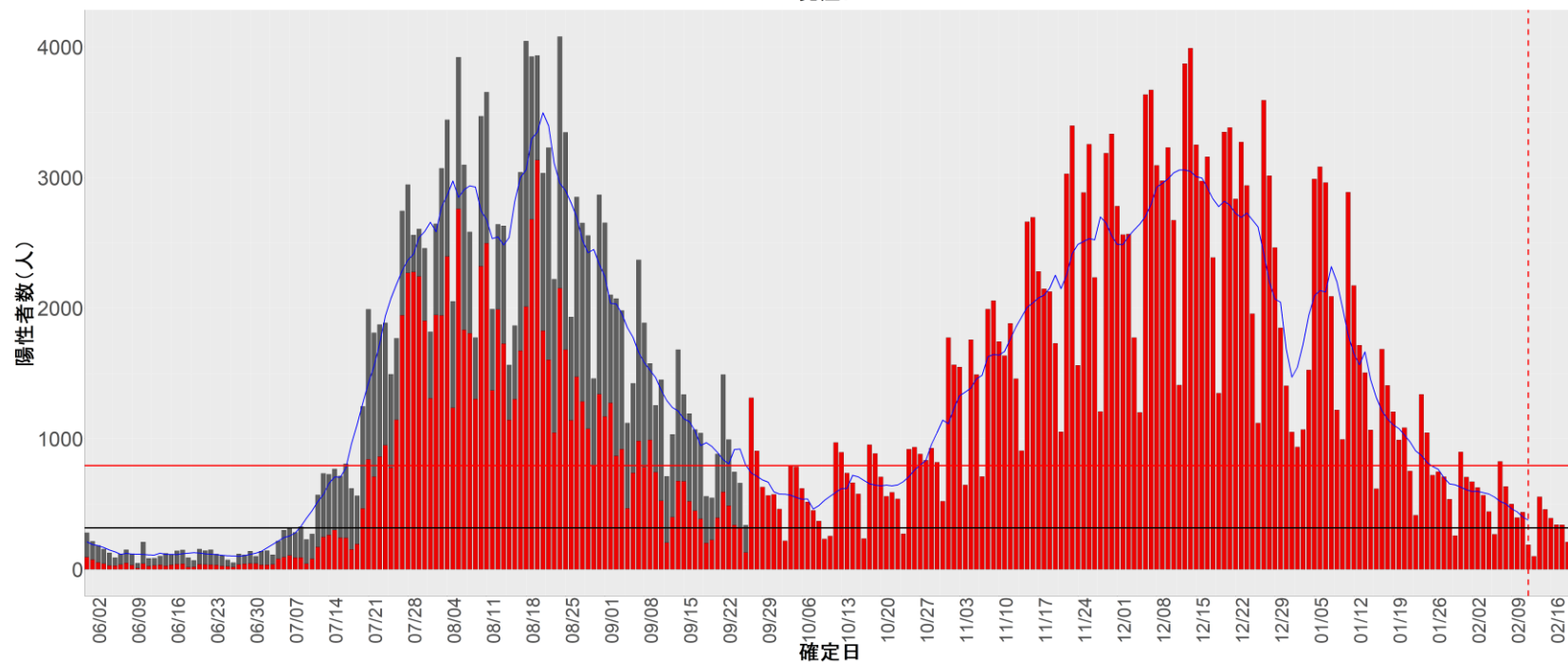
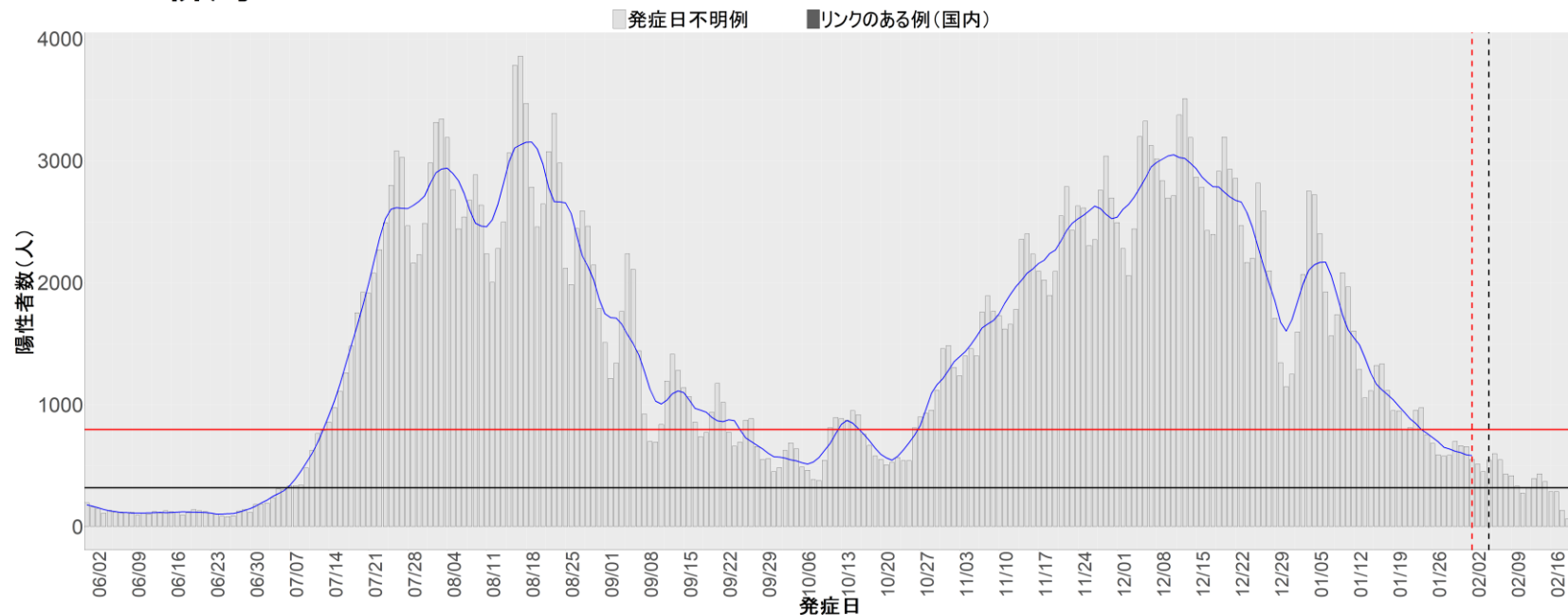

16. 富山

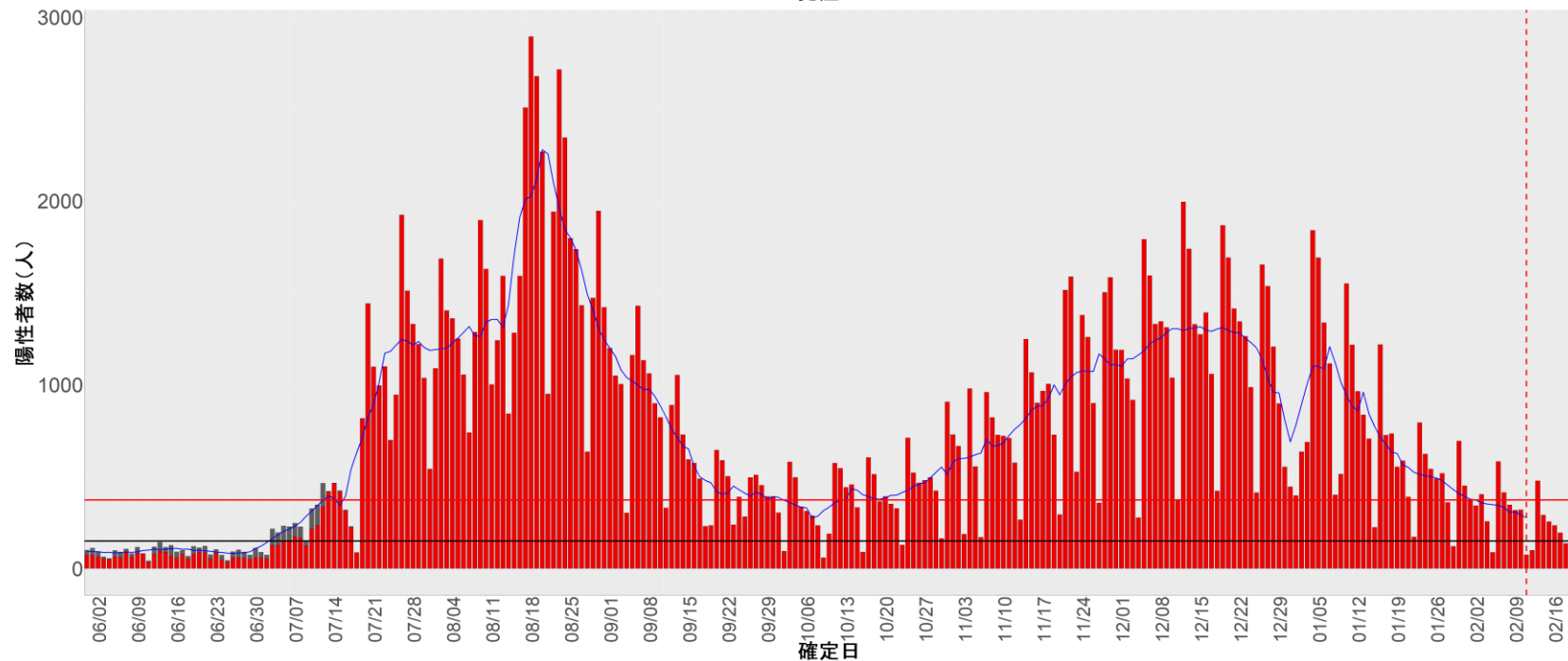
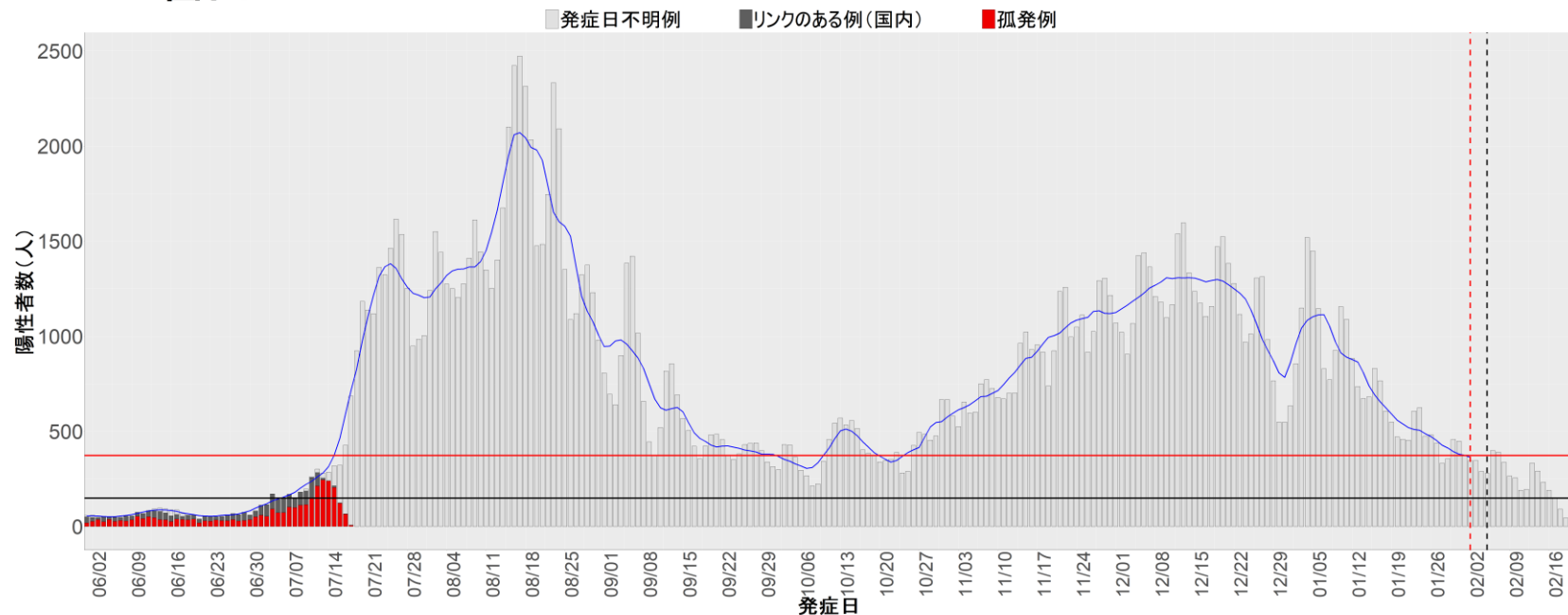

17. 石川

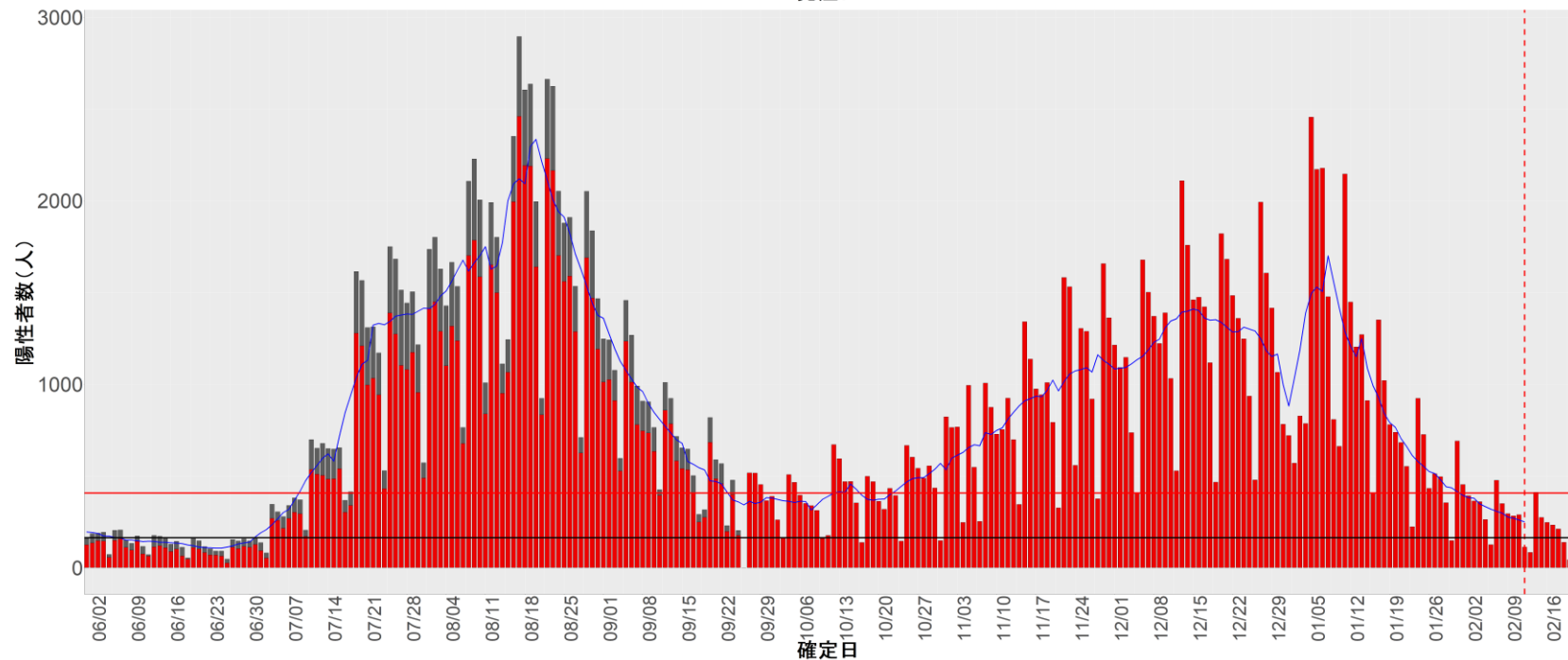
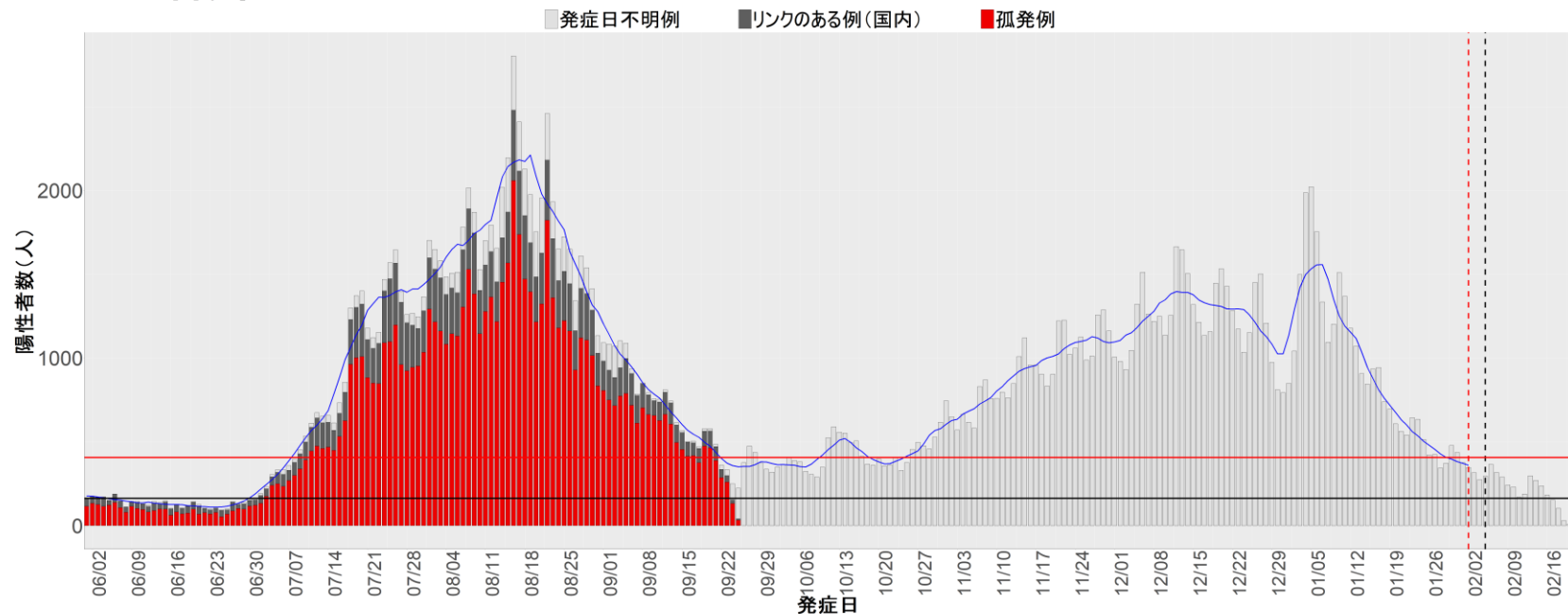

18. 福井

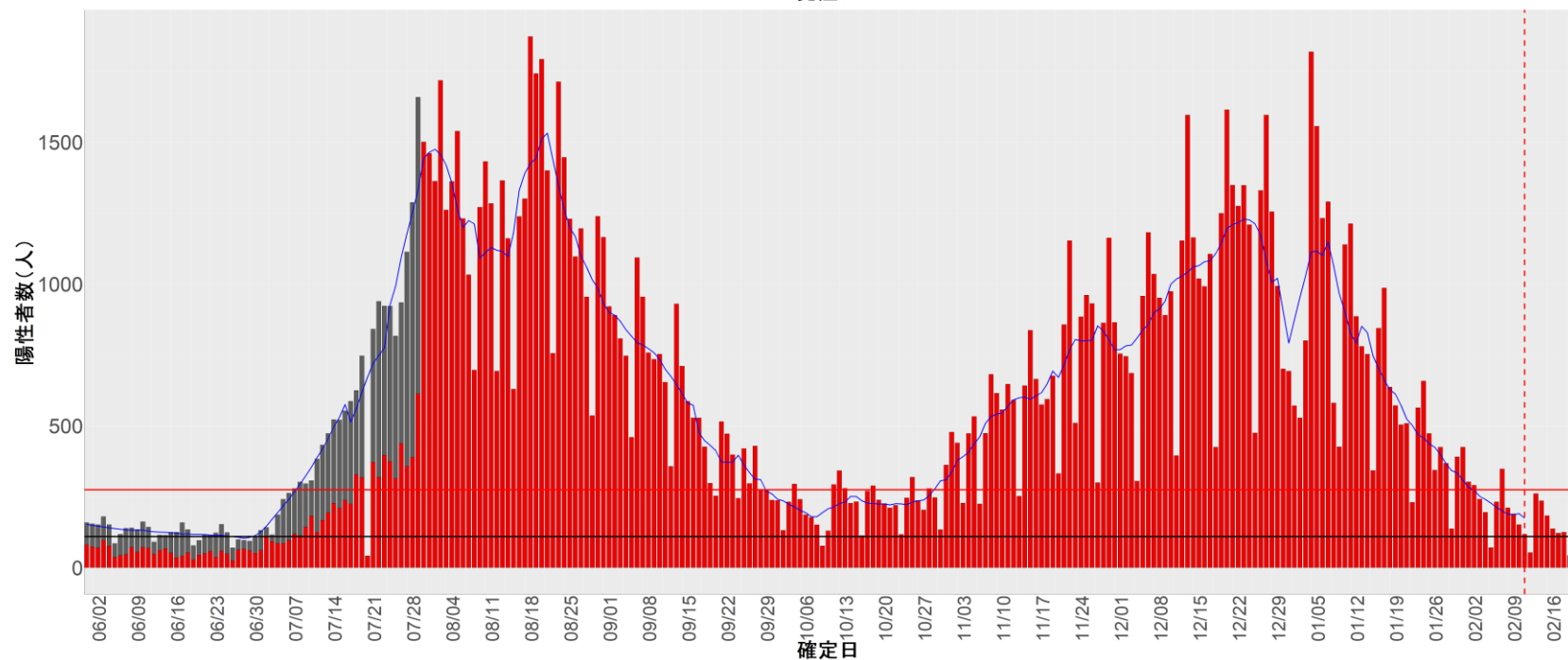
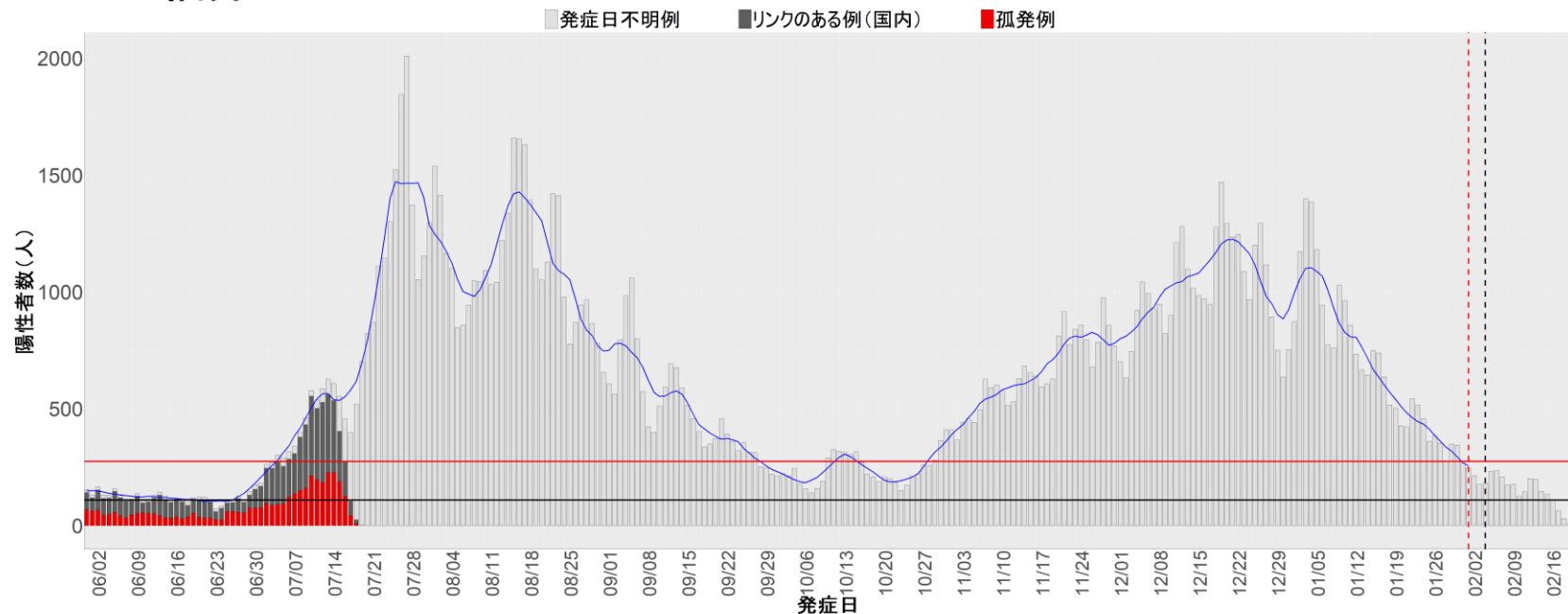

19. 山梨

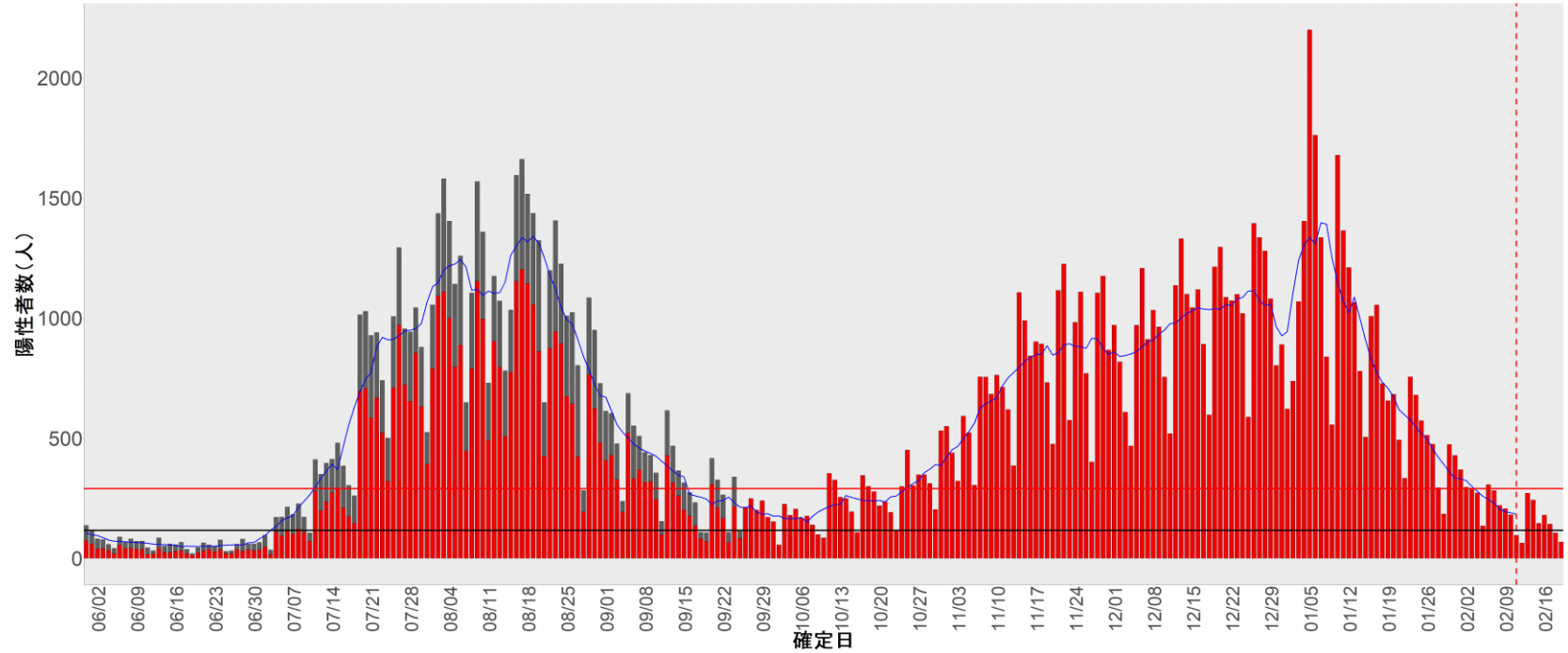
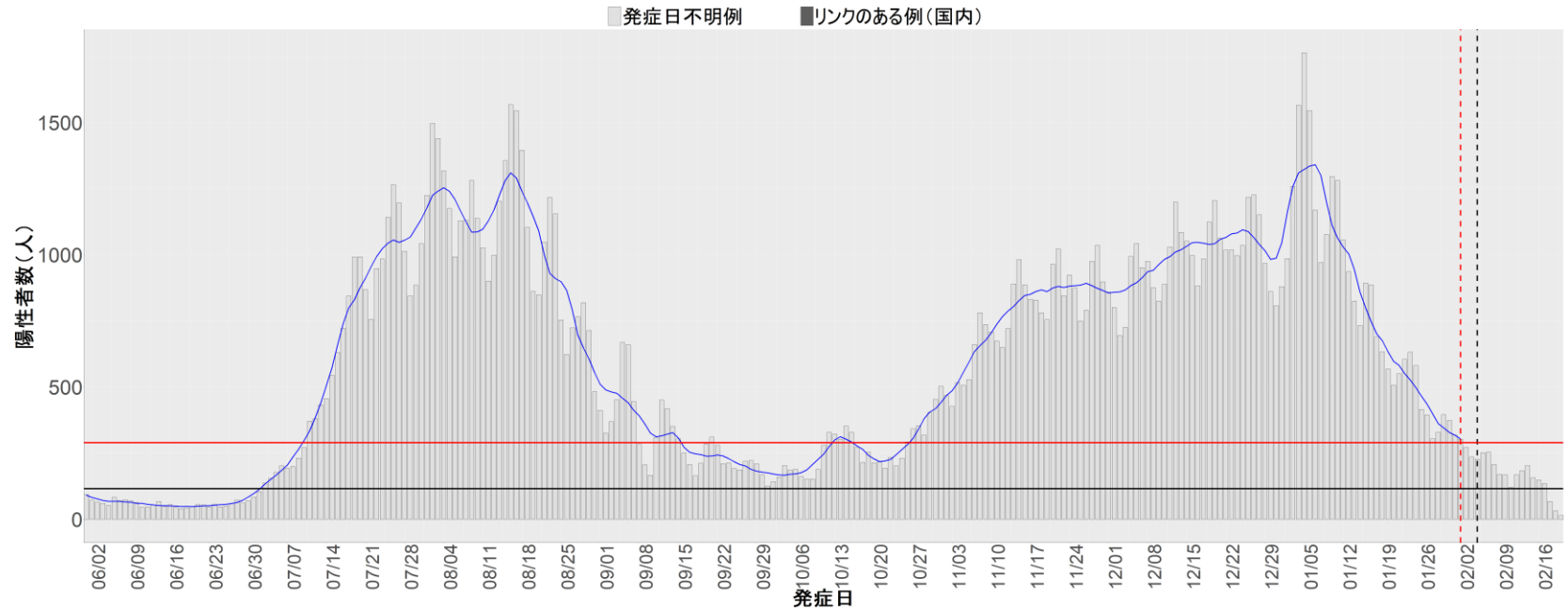

20. 長野

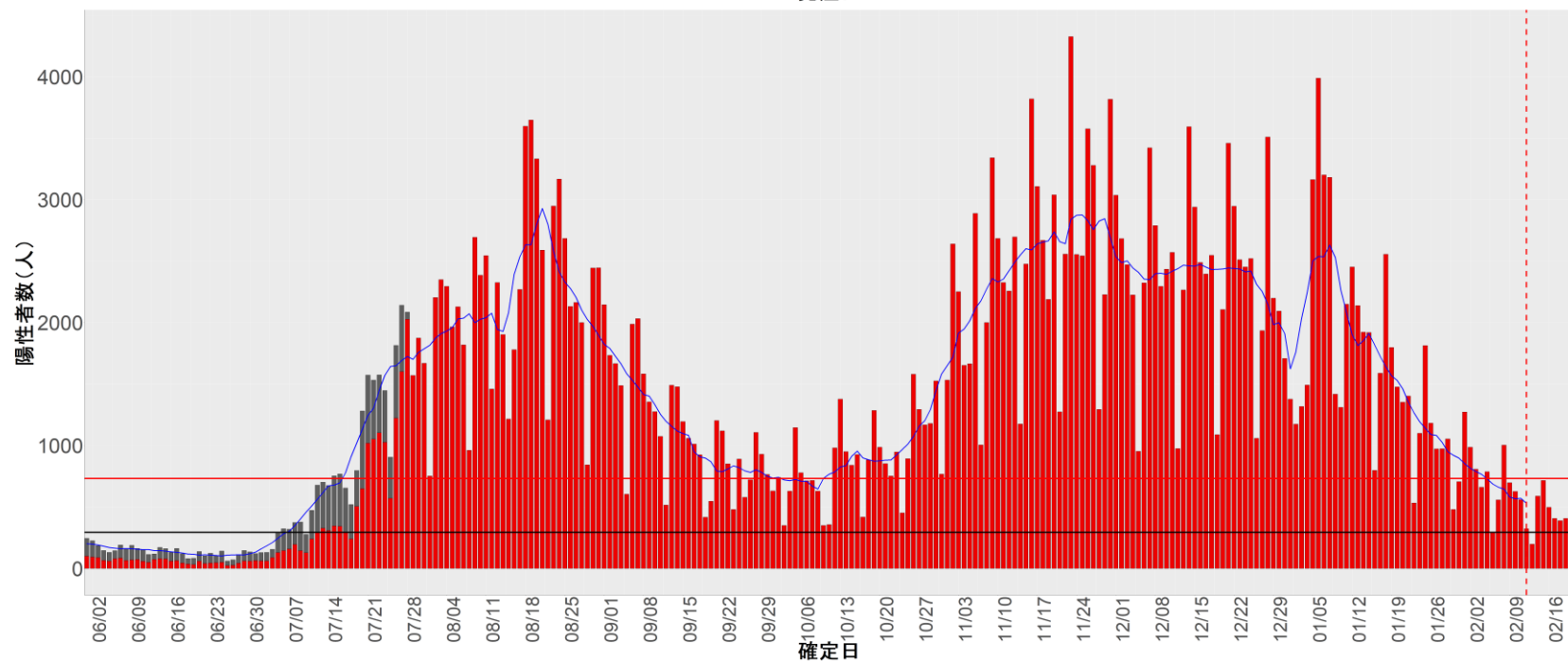
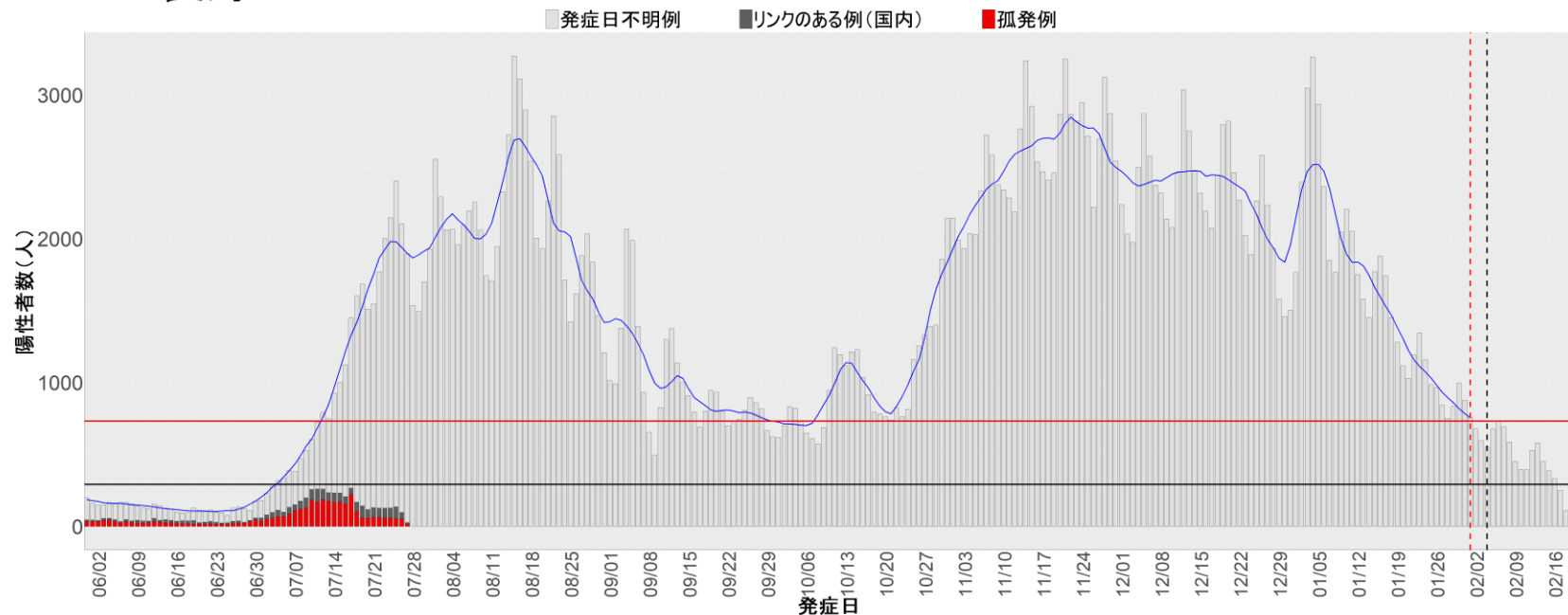

21. 岐阜

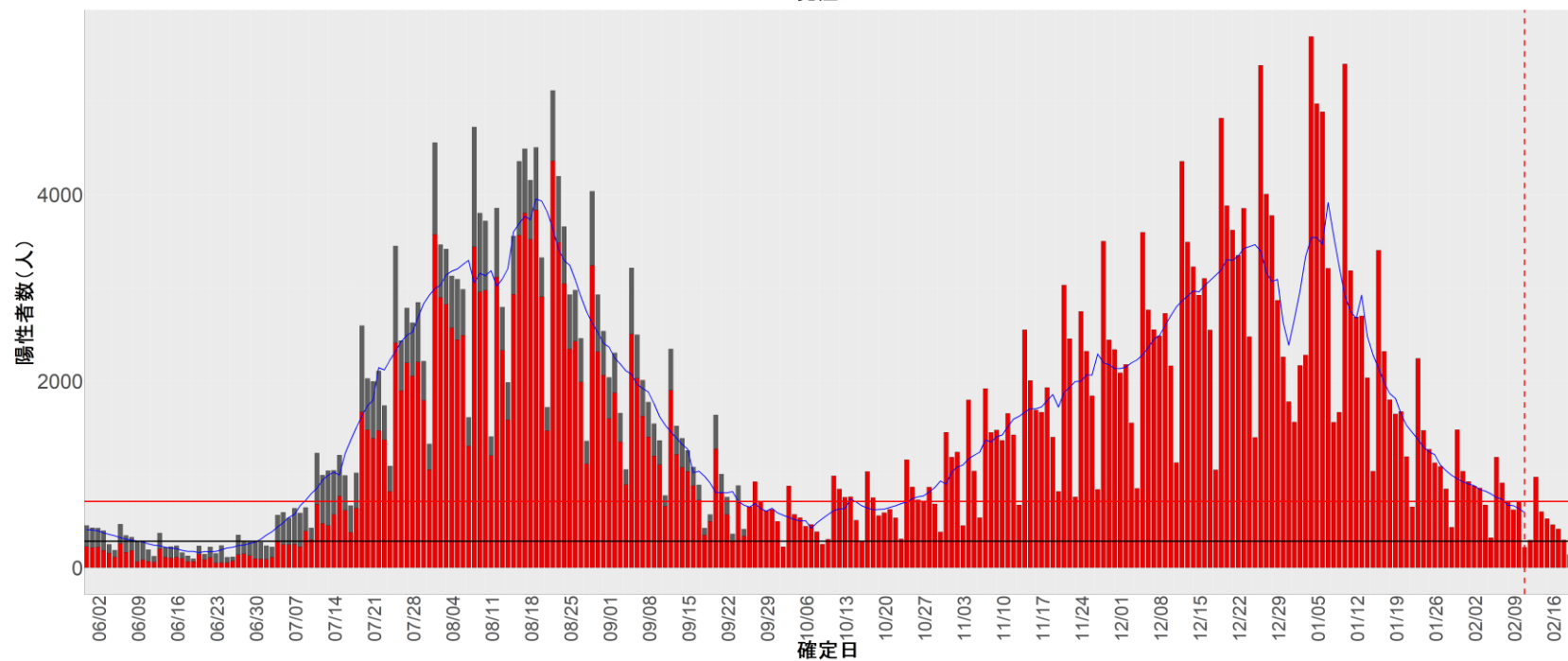
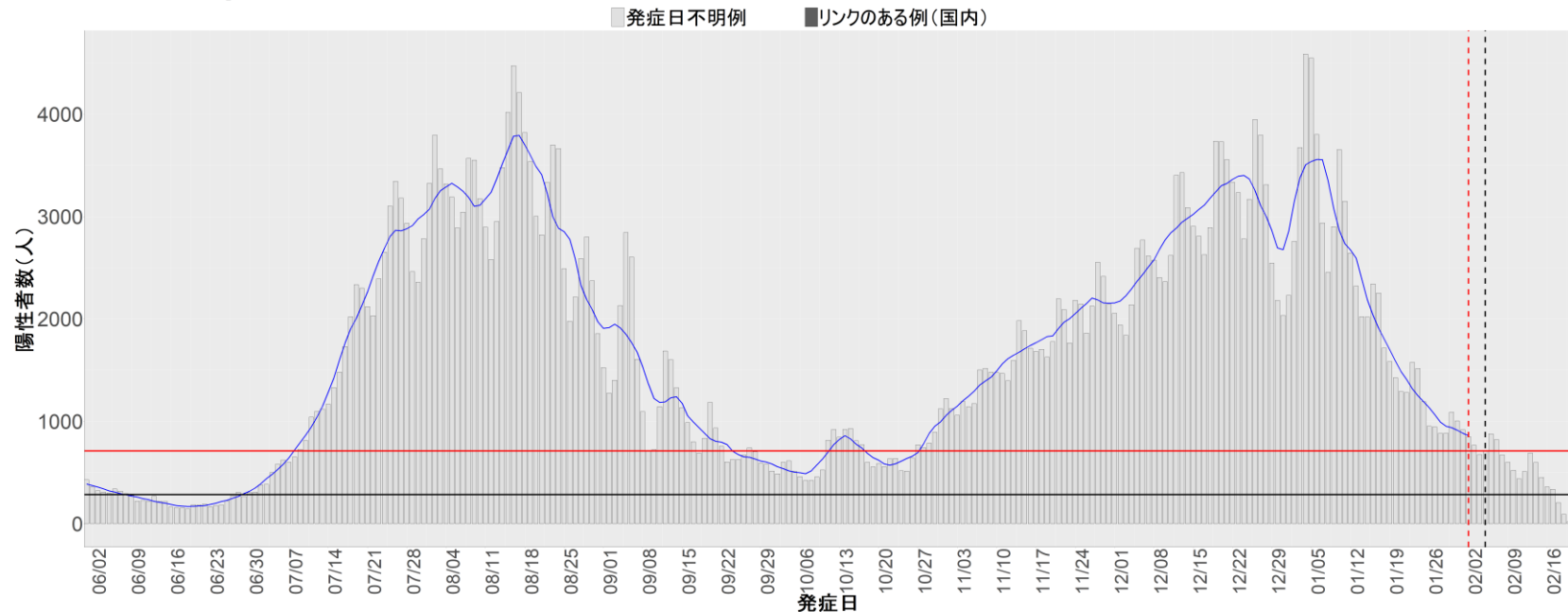

22. 静岡

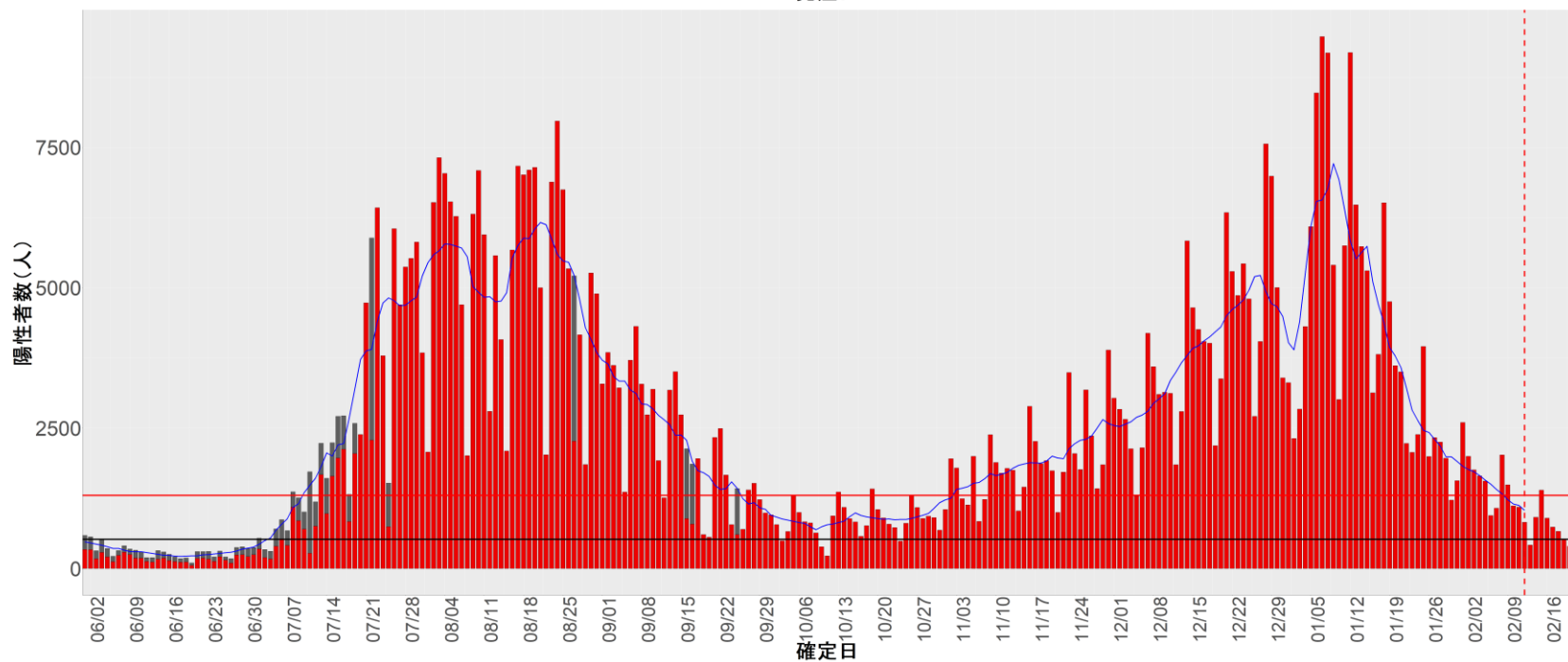
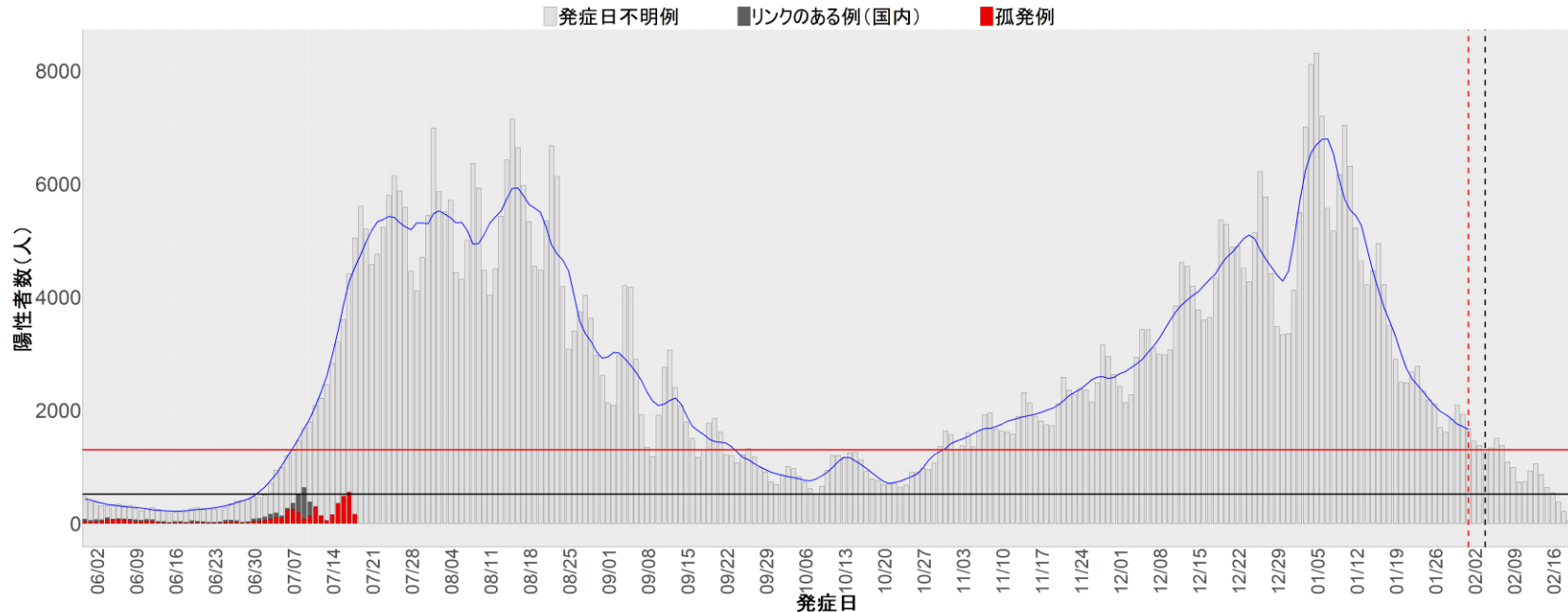

23. 愛知

■ 発症日不明例 ■ リンクのある例(国内) ■ 孤発例

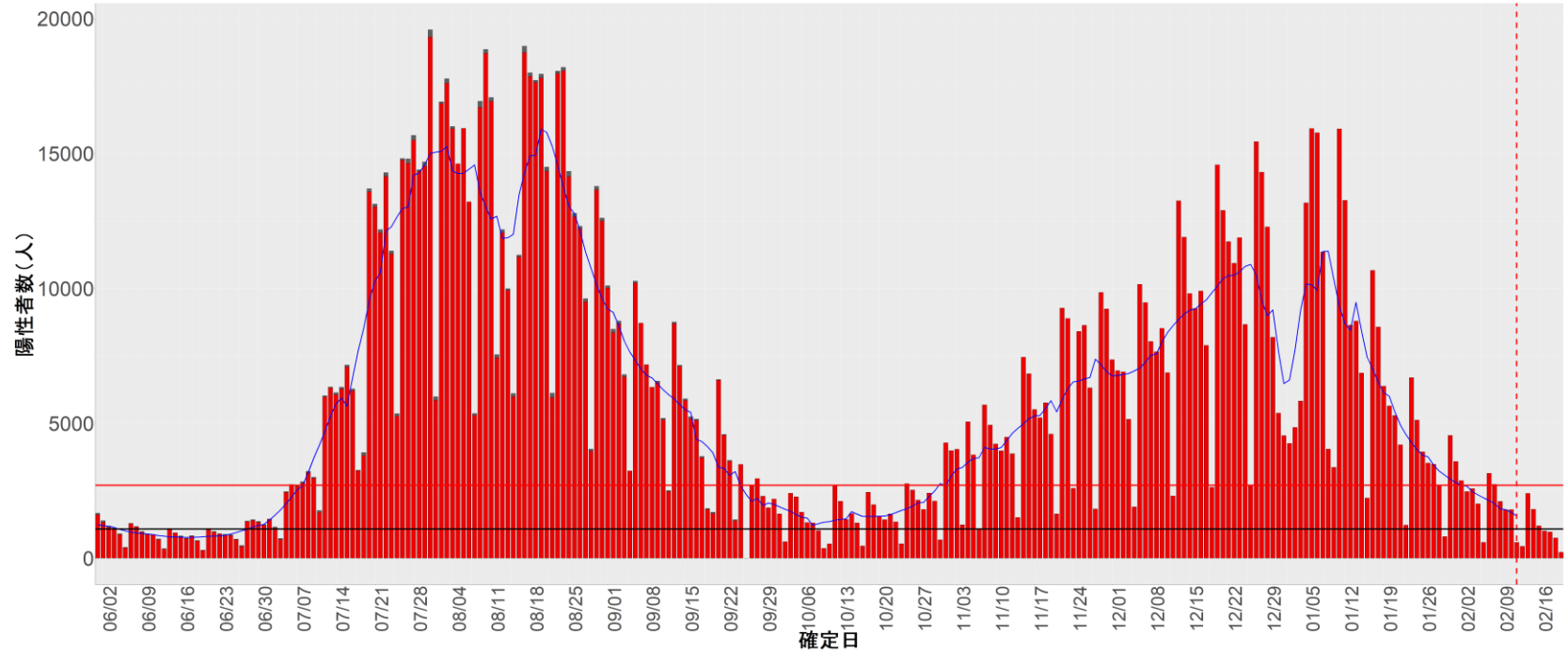
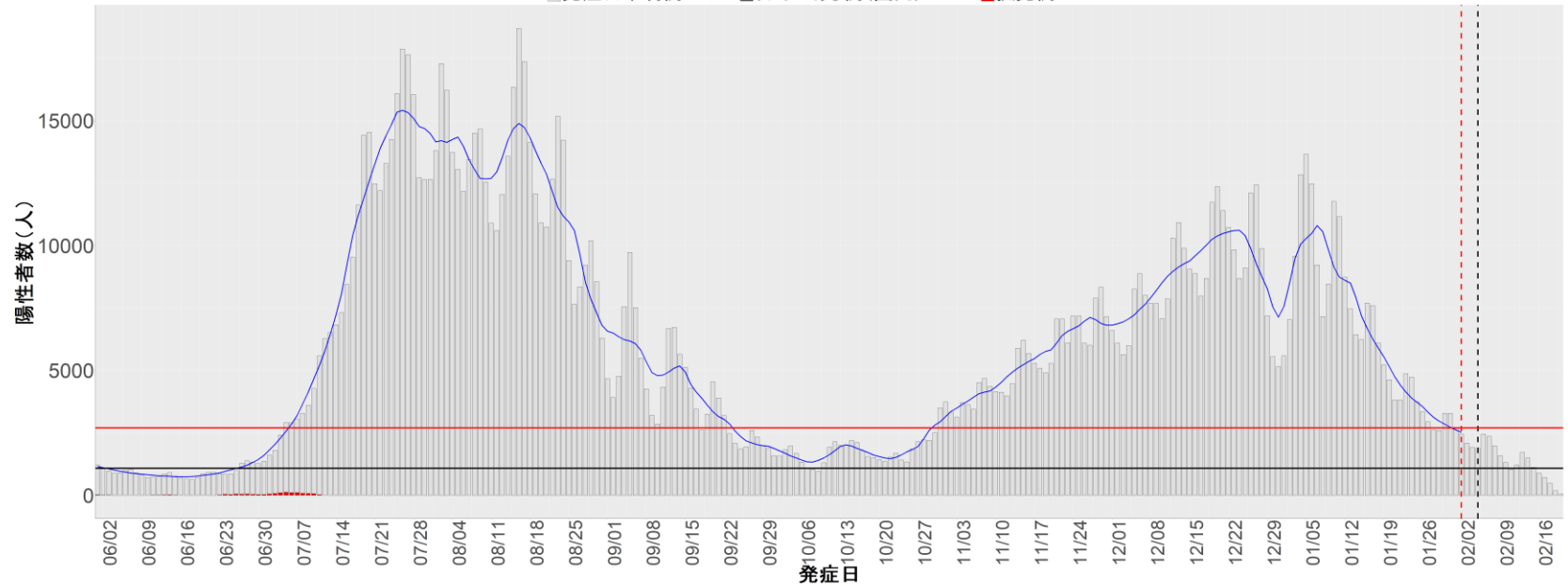

24. 三重

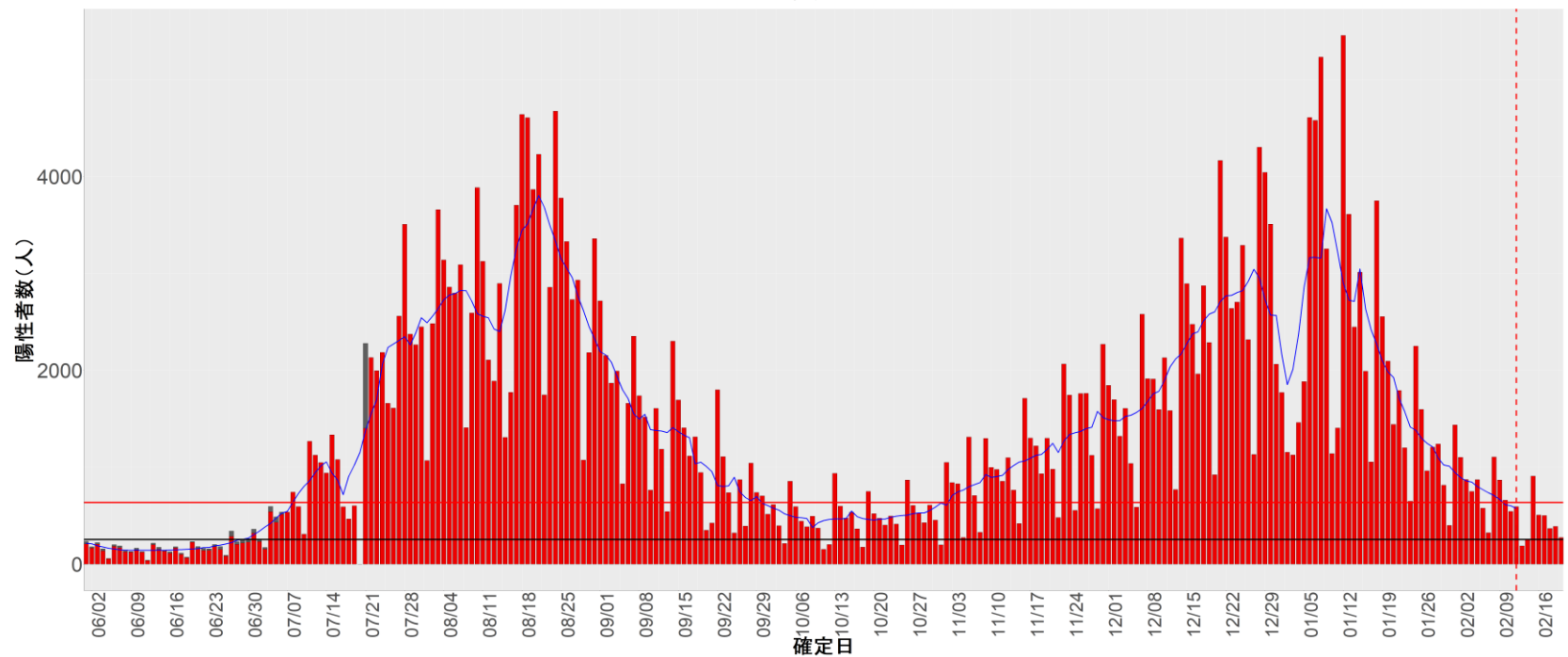
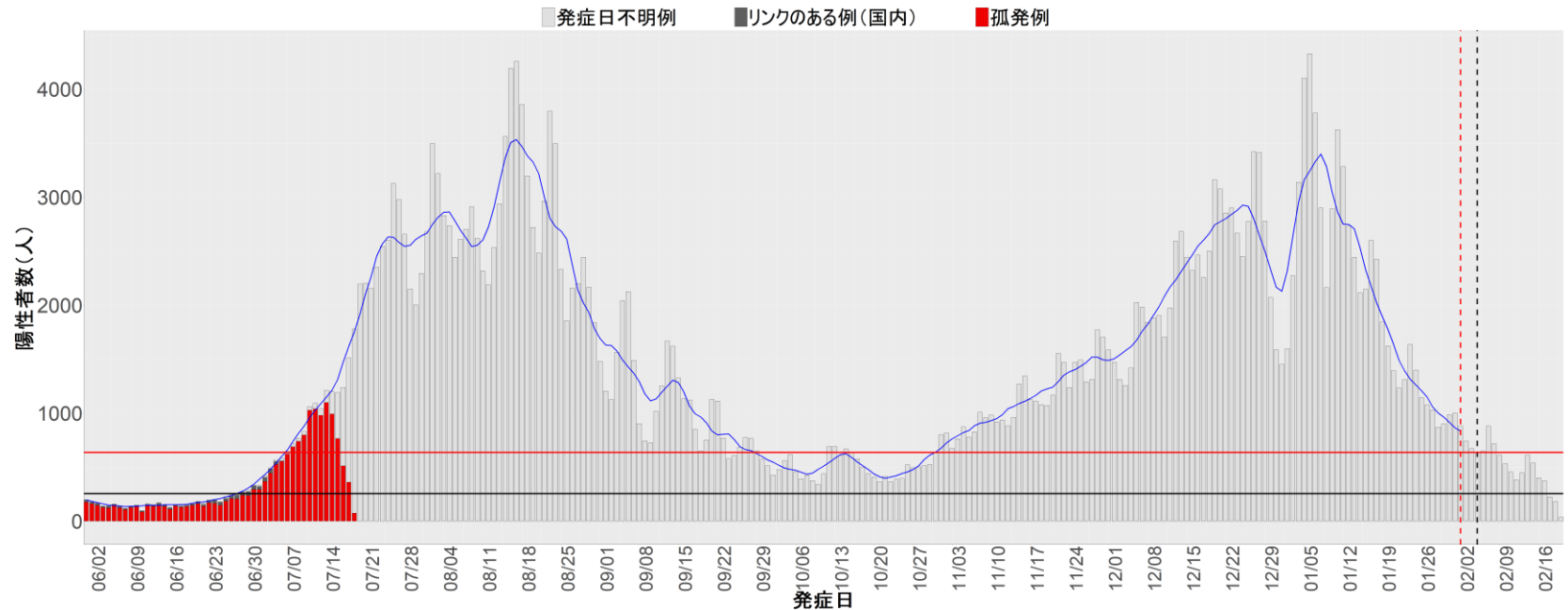

25. 滋賀

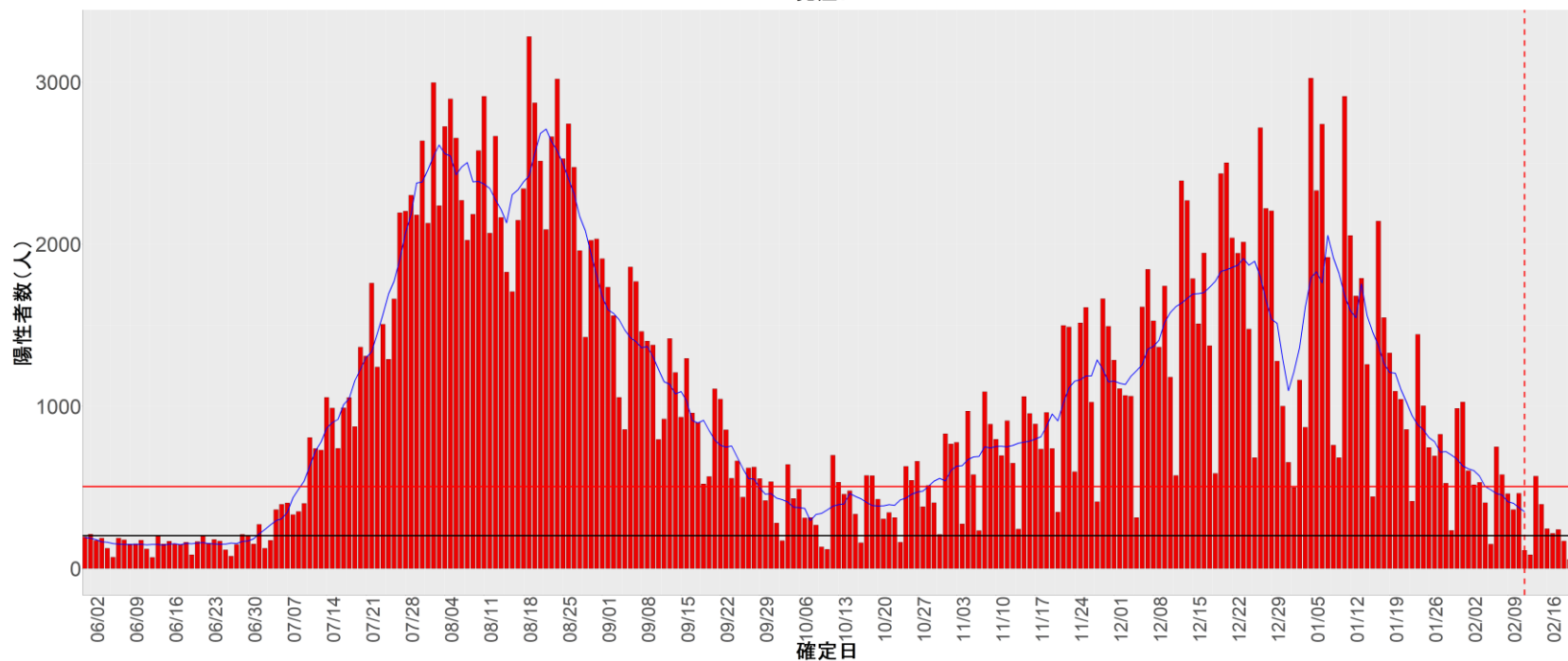
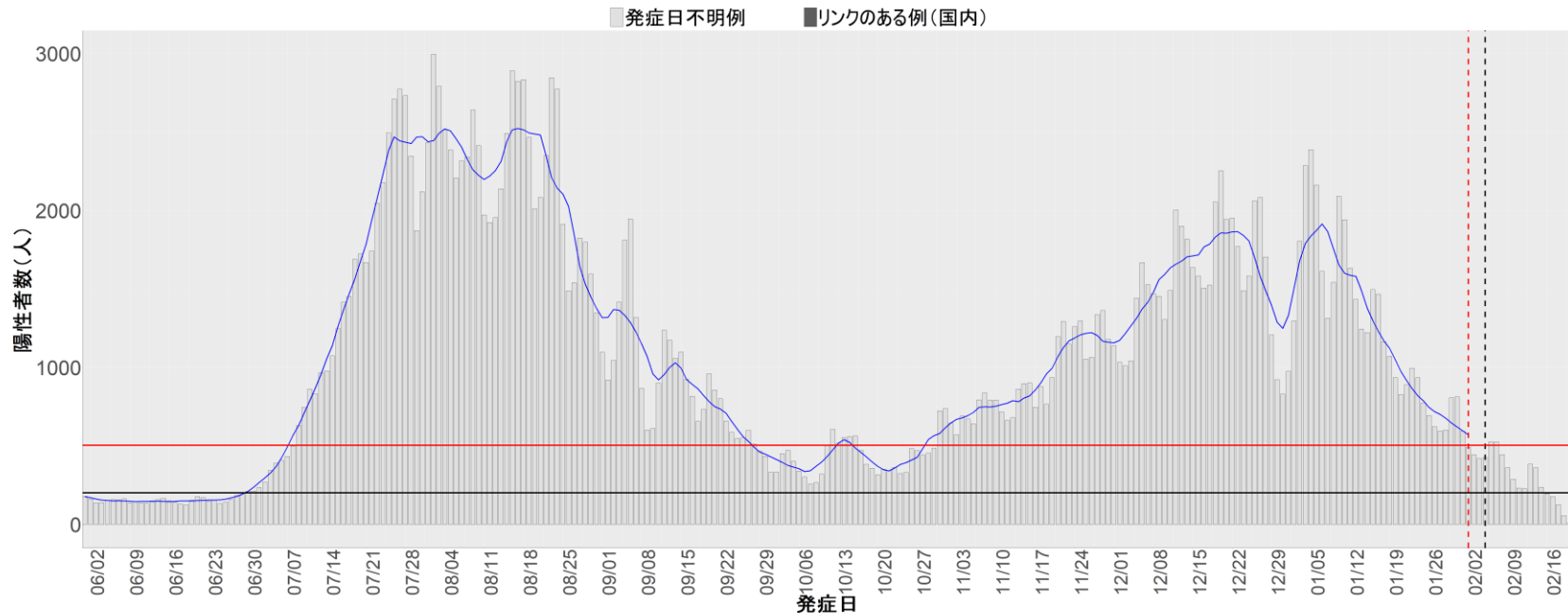

26. 京都

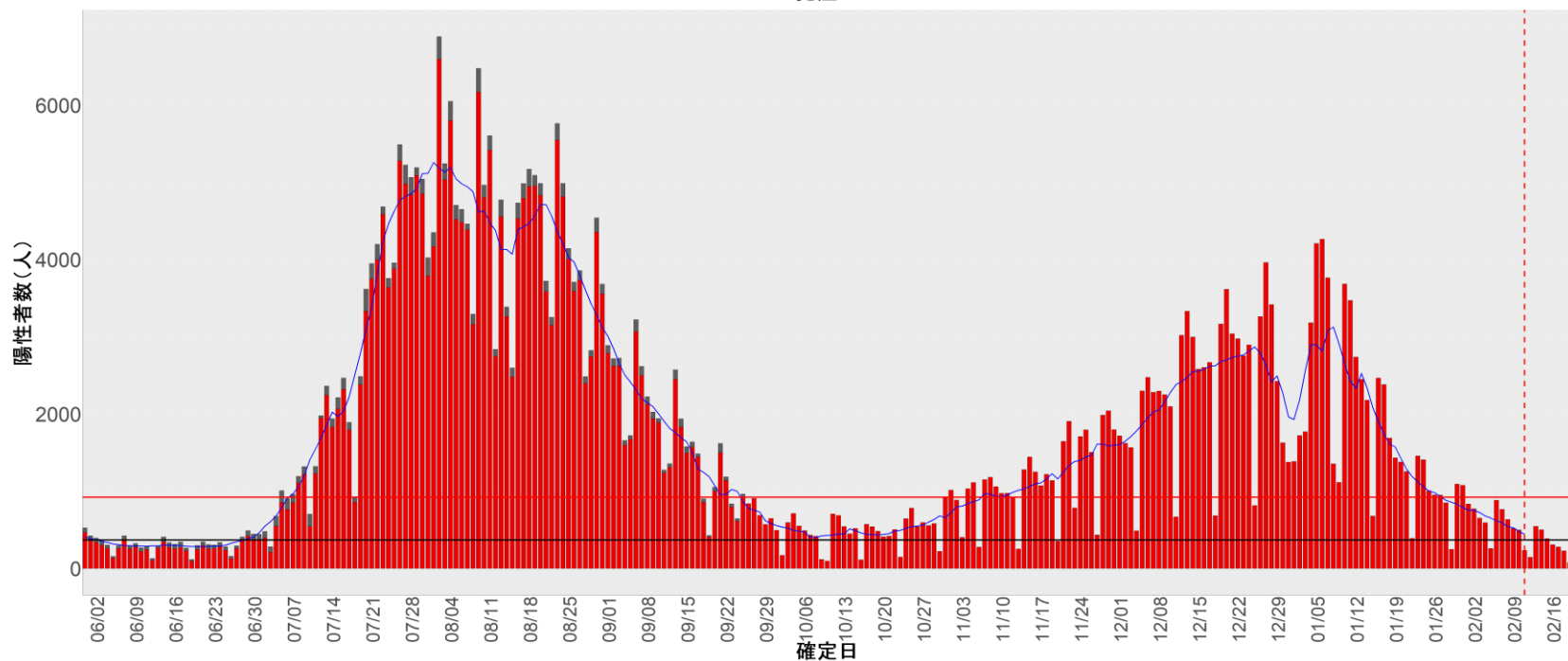
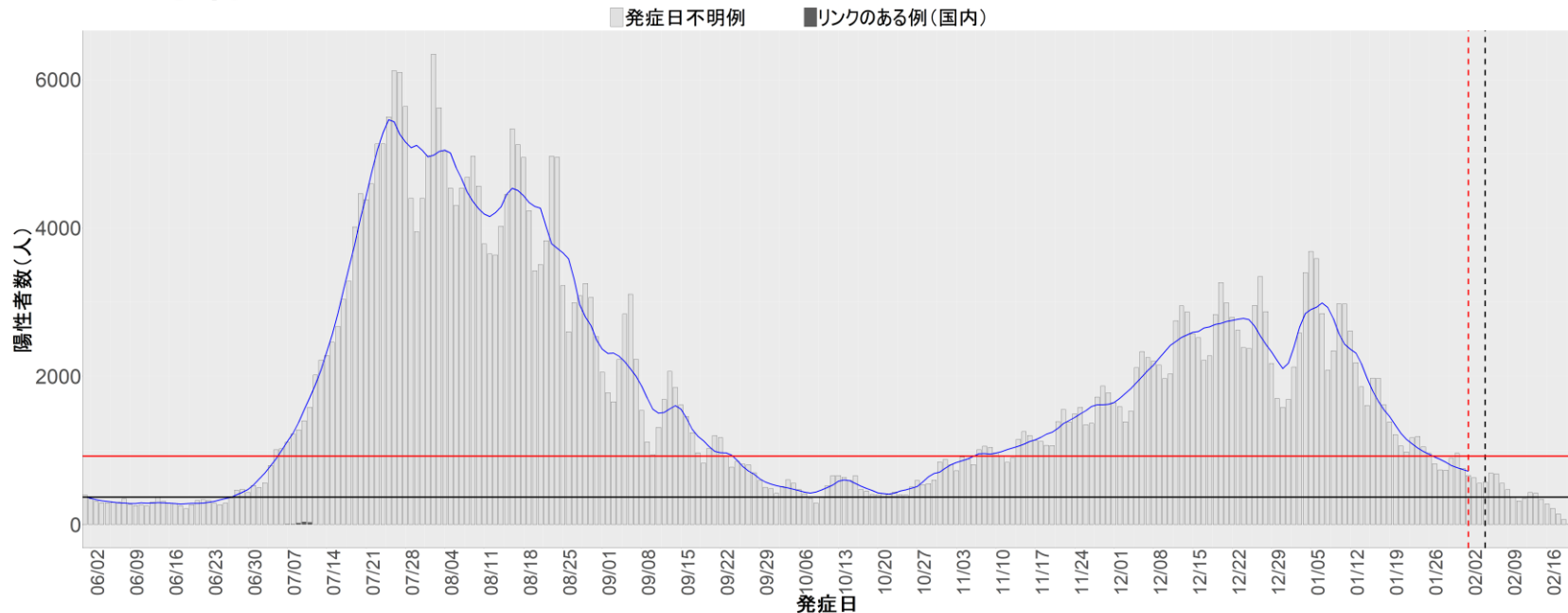

27. 大阪

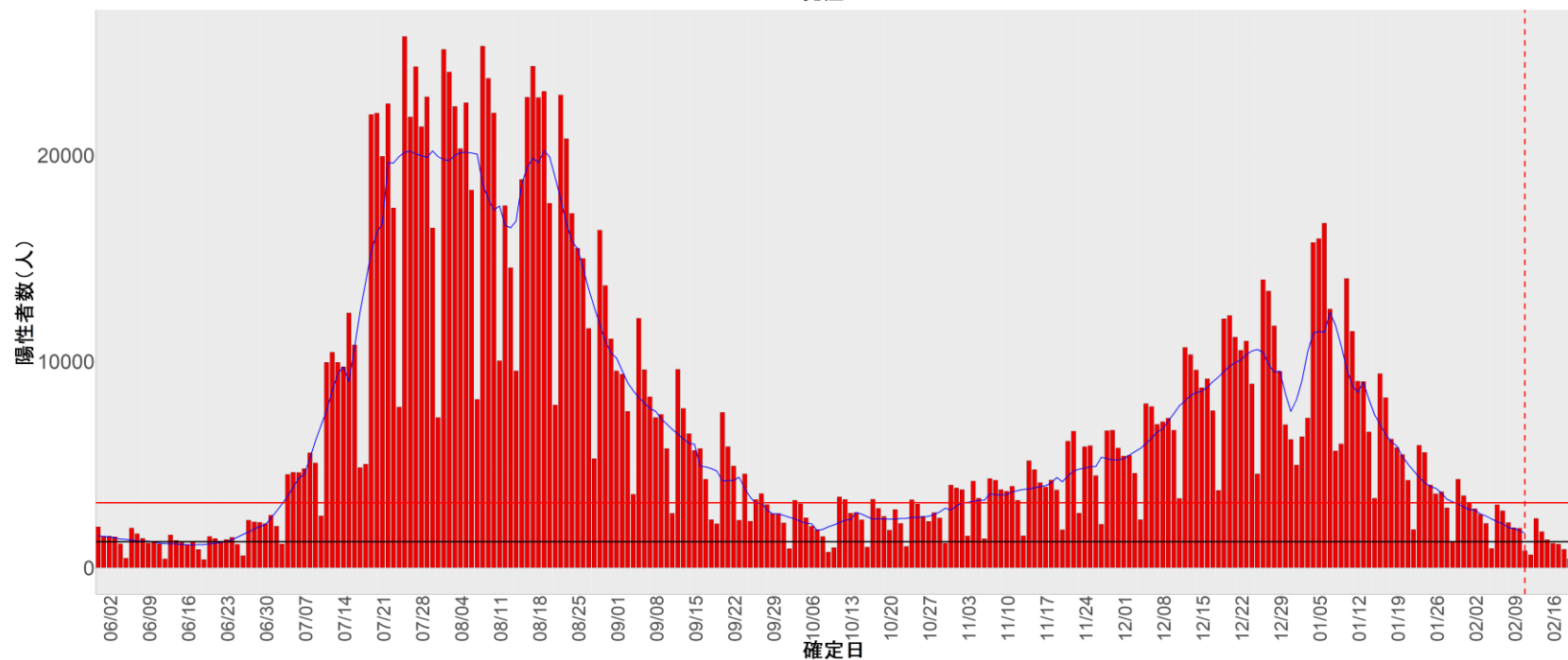
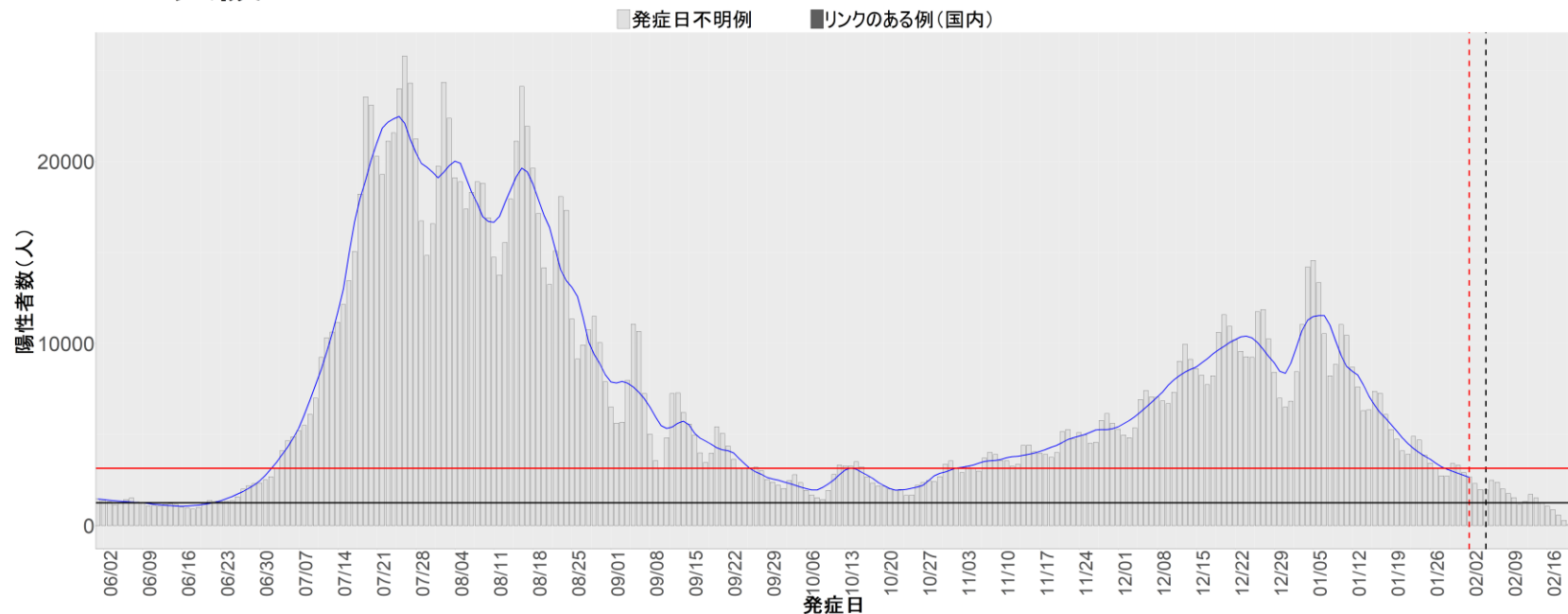

28. 兵庫

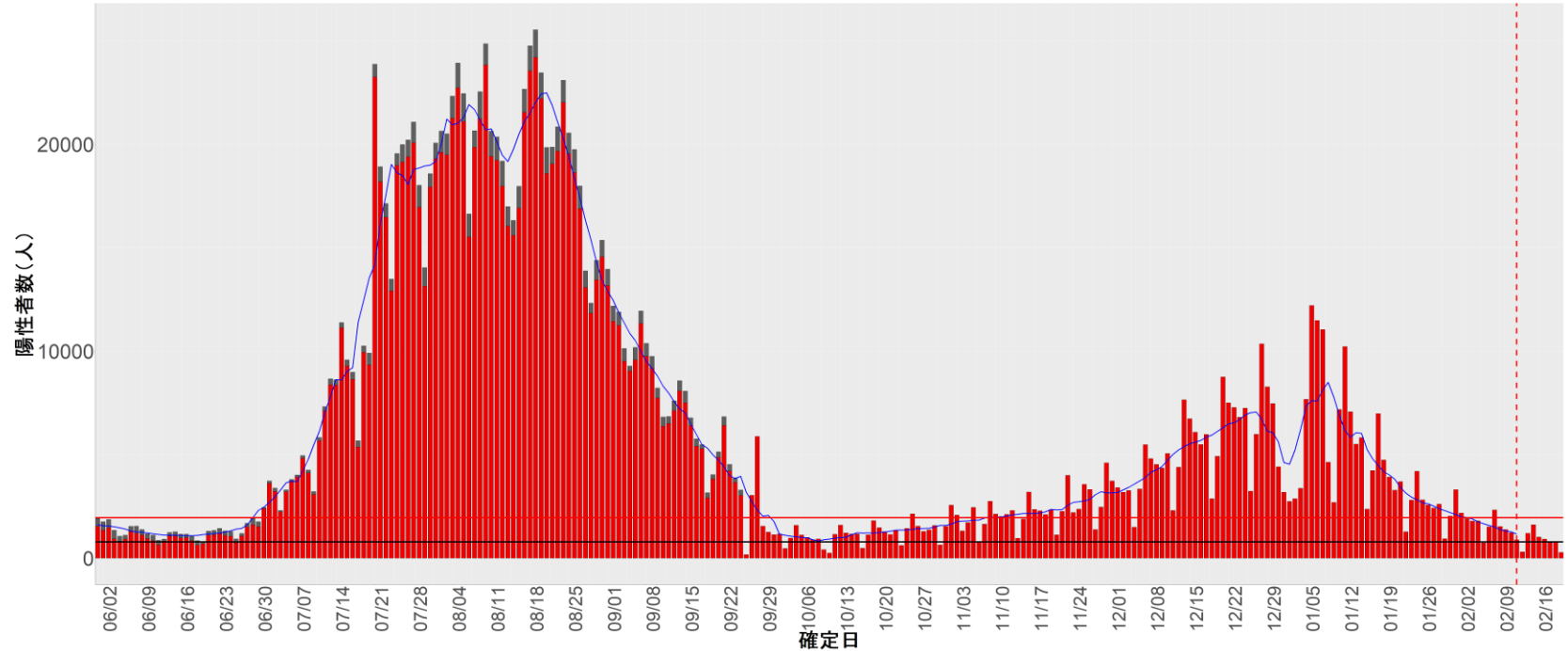
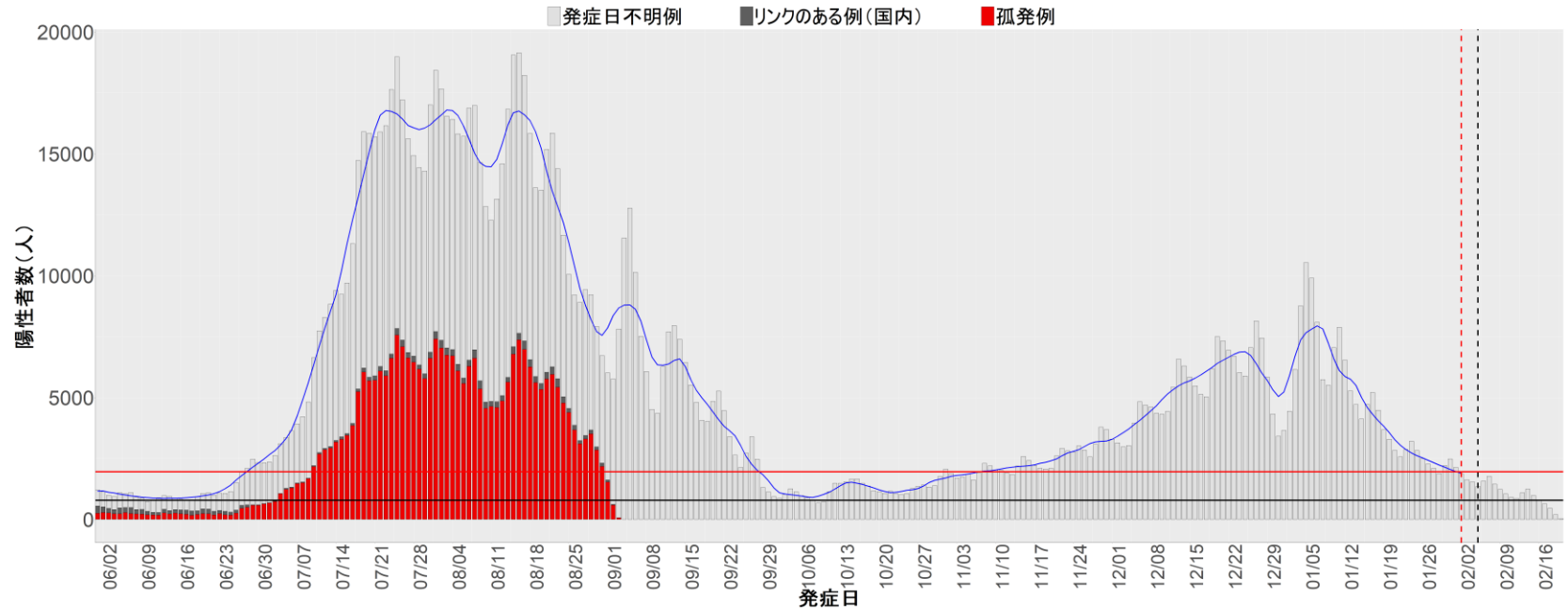

29. 奈良

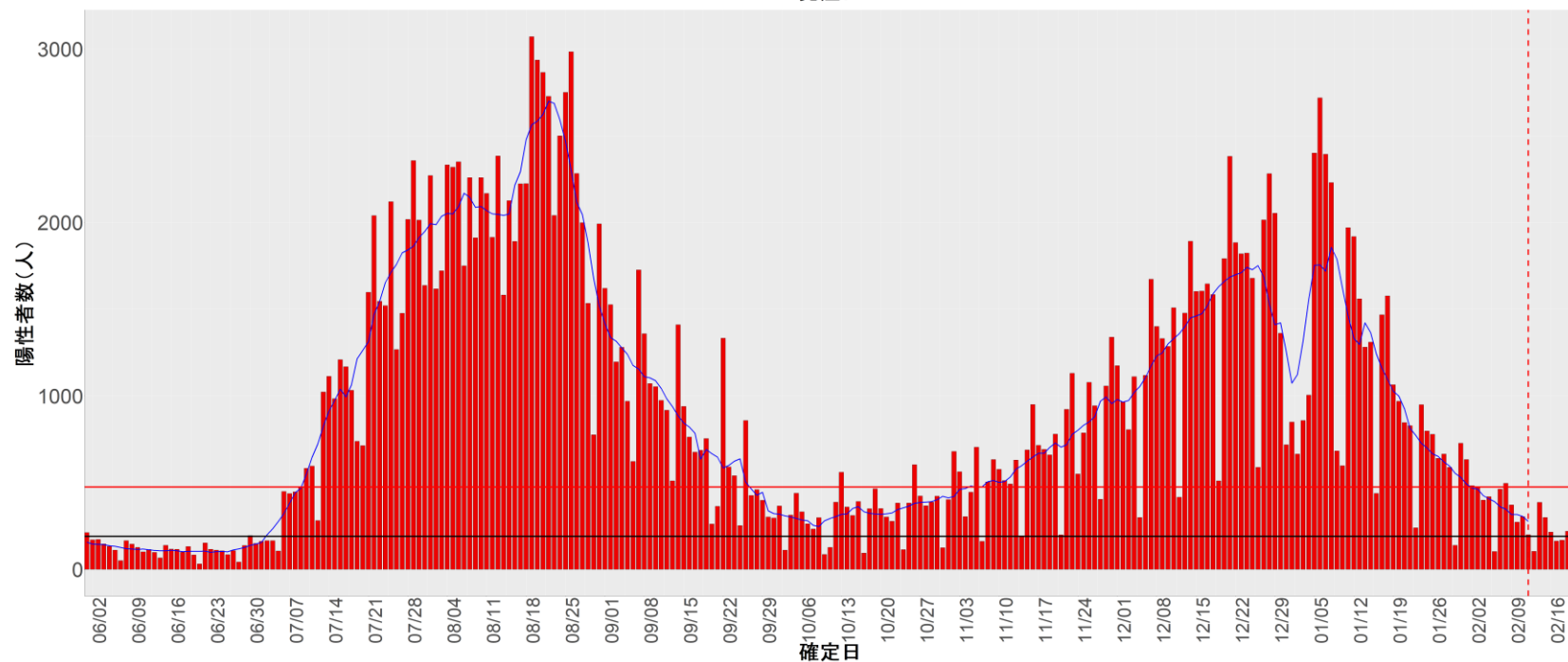
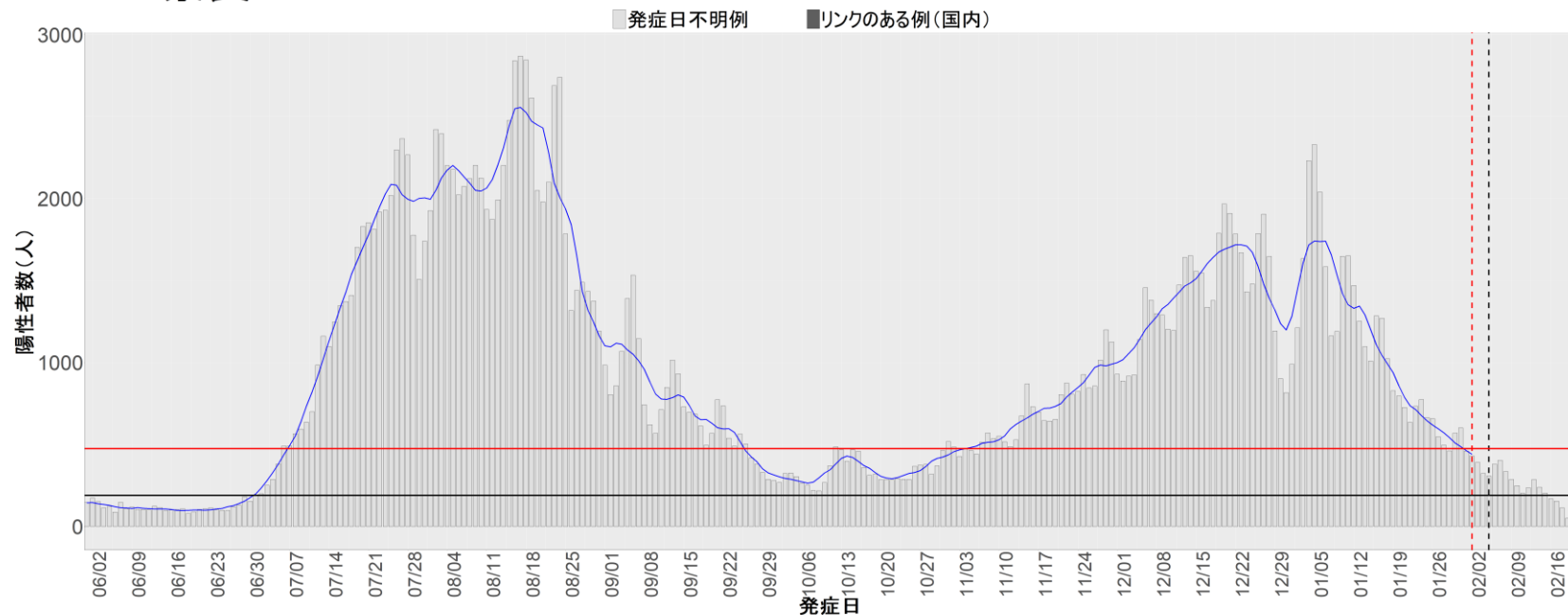

30. 和歌山

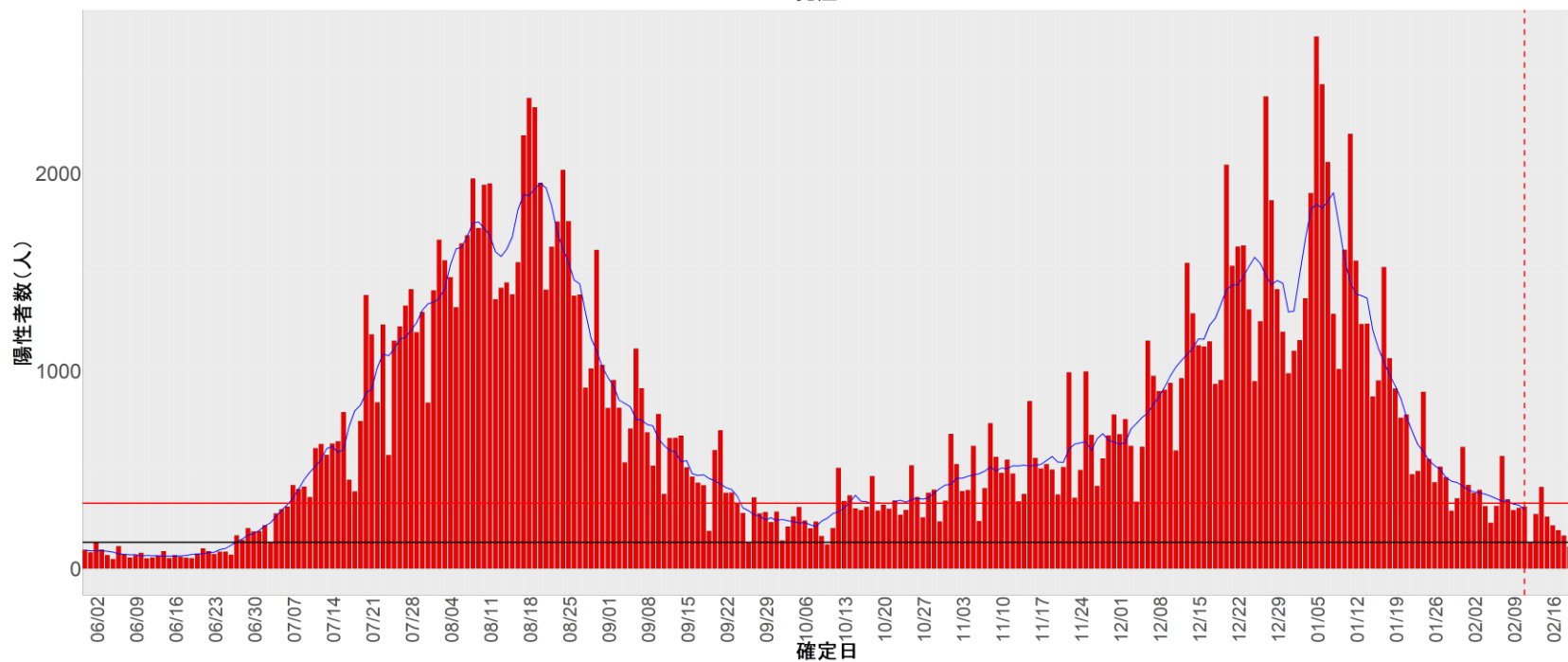
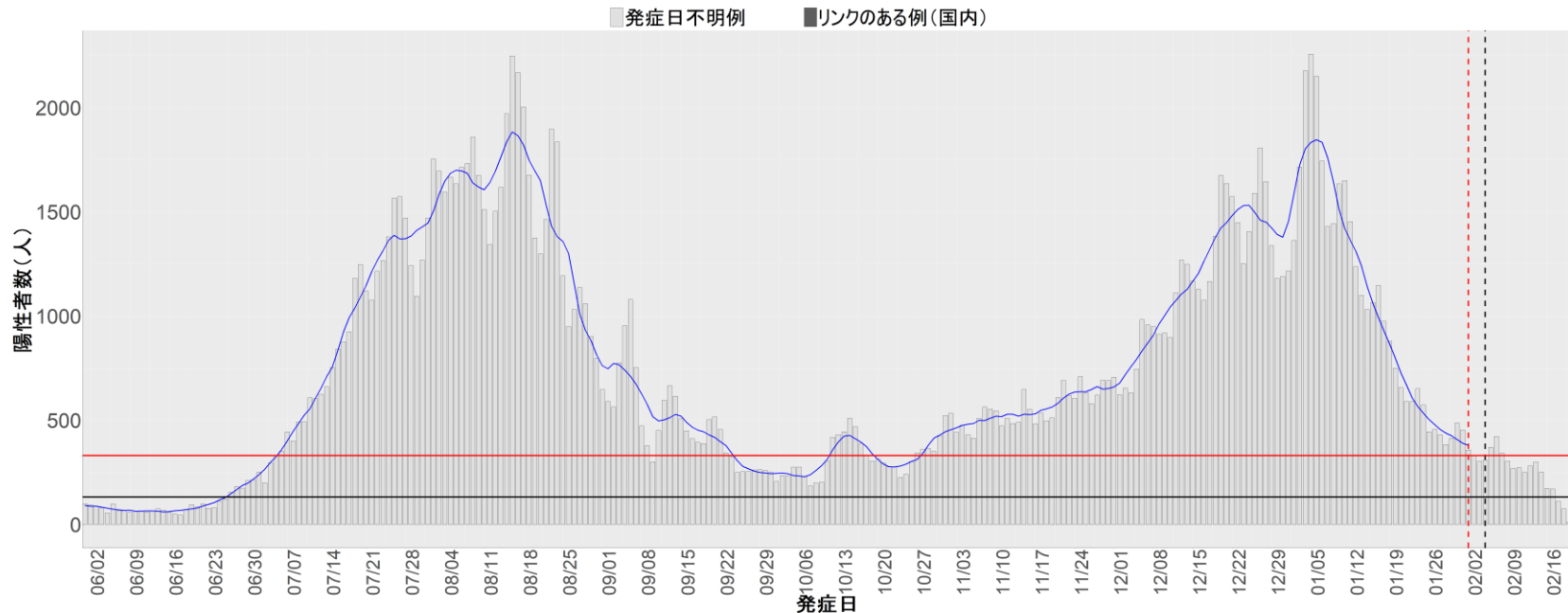

31. 鳥取

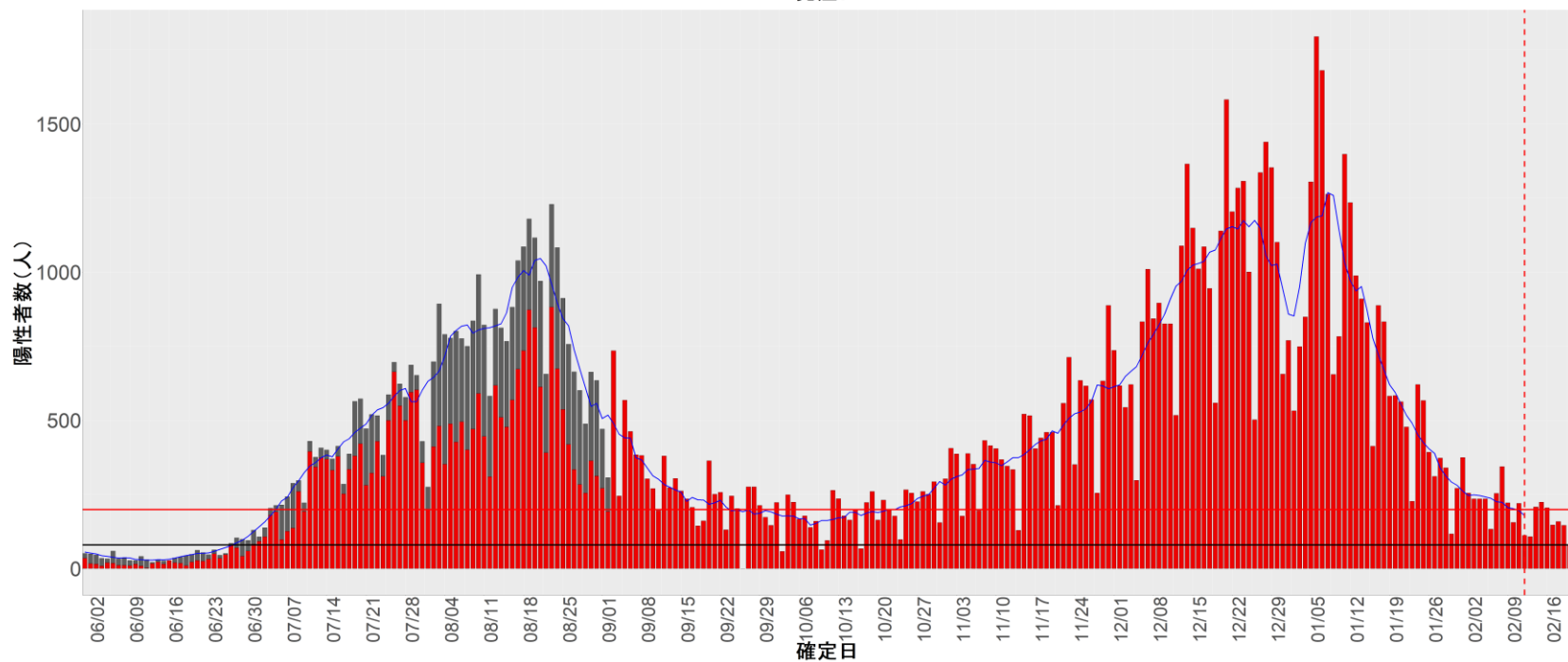
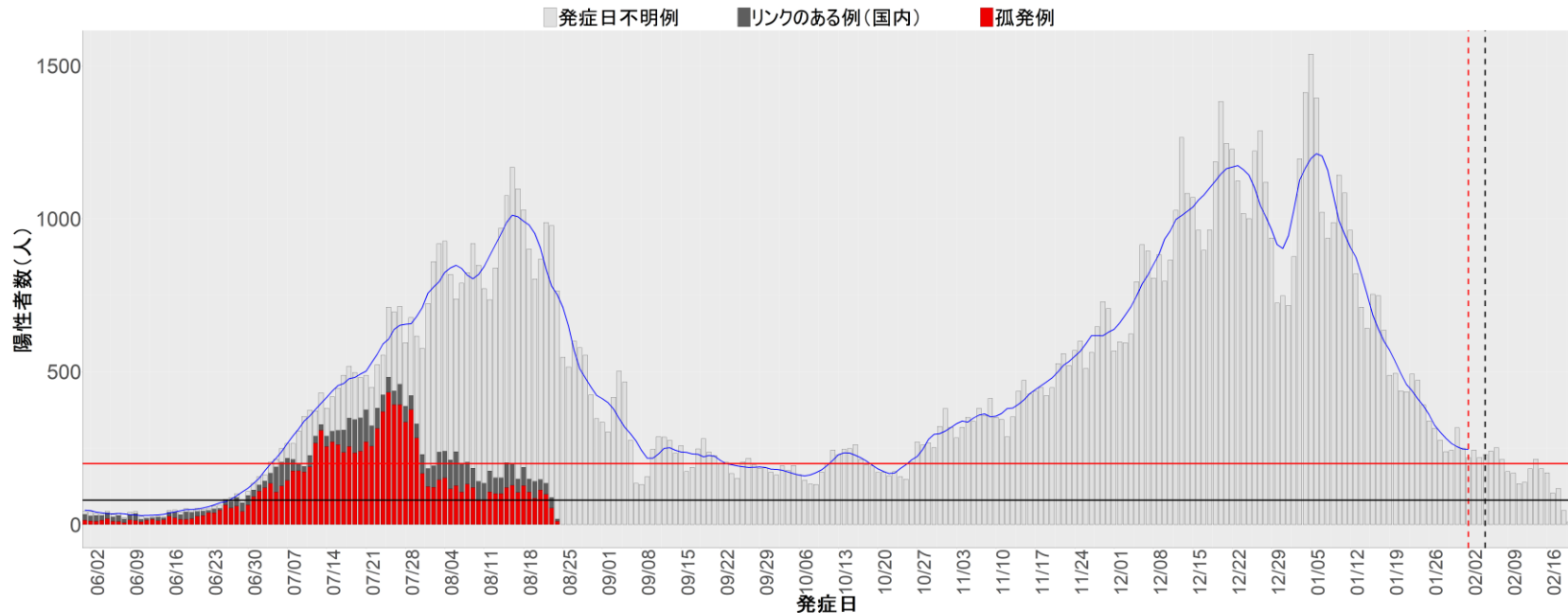

32. 島根

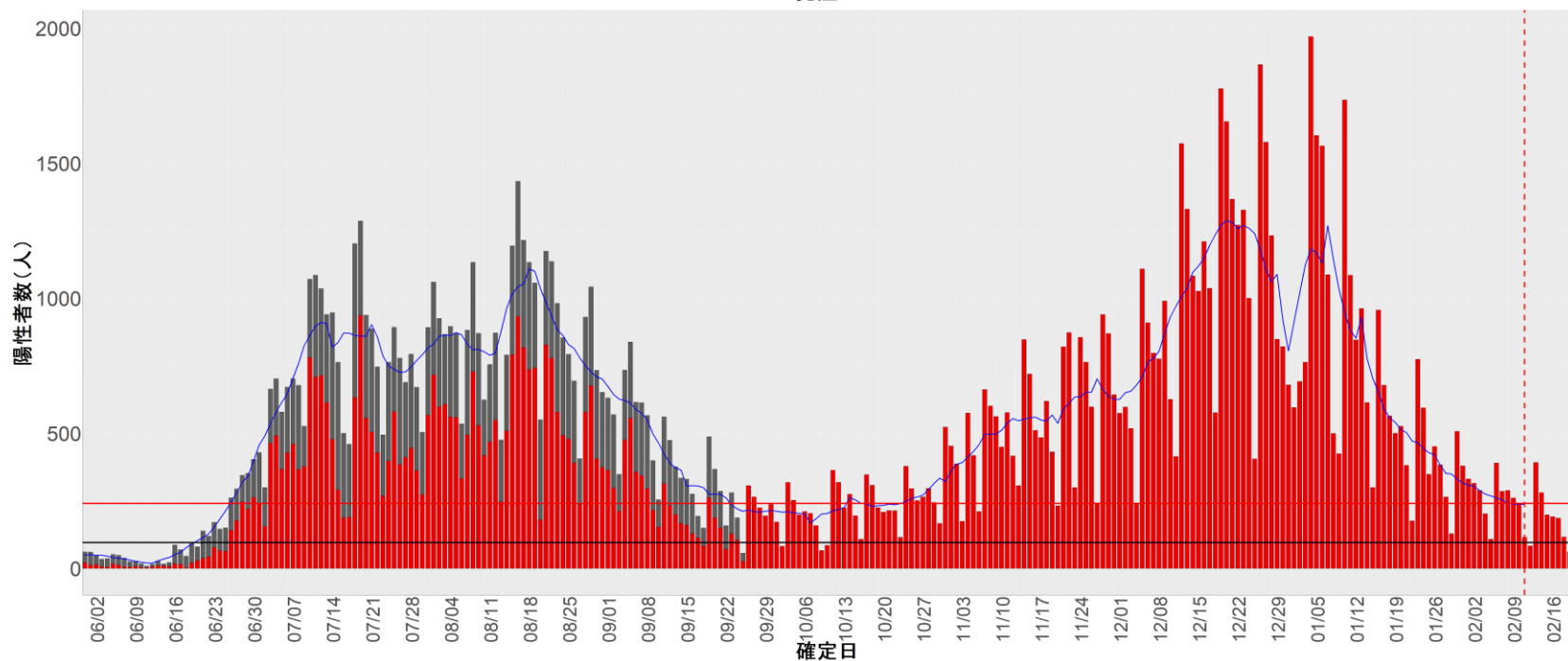
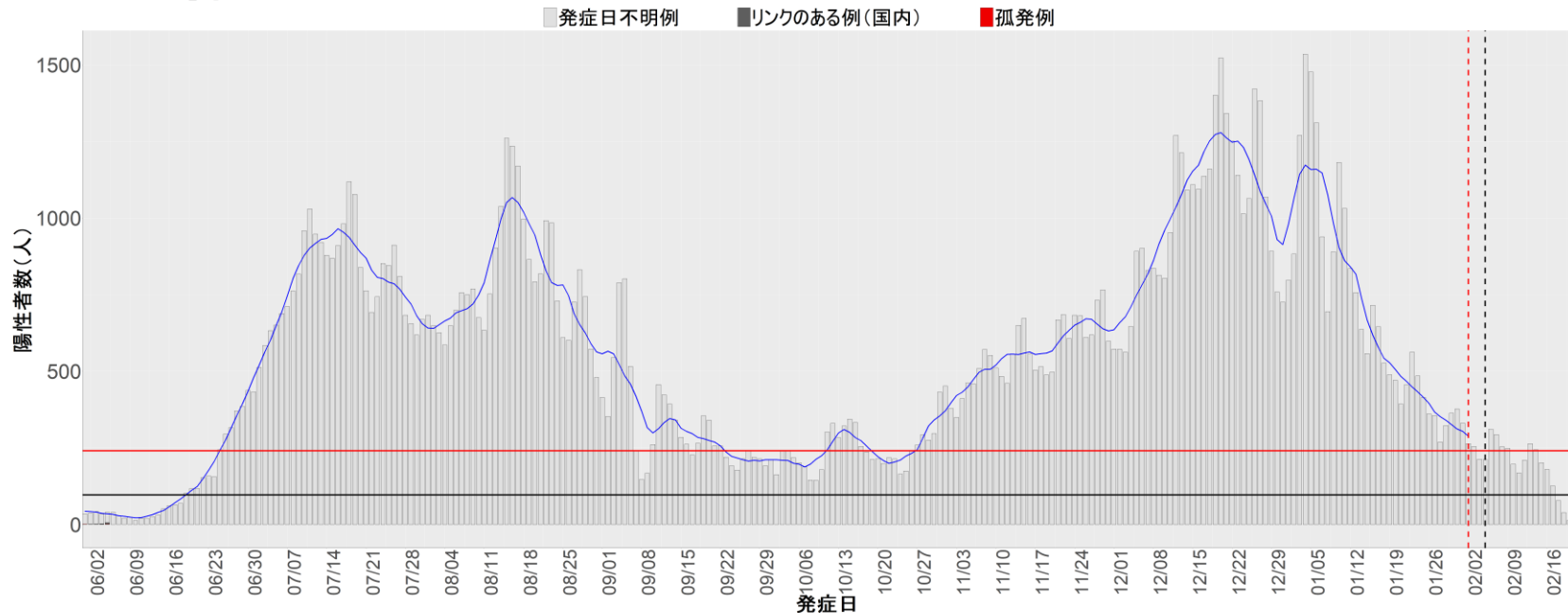

33. 岡山

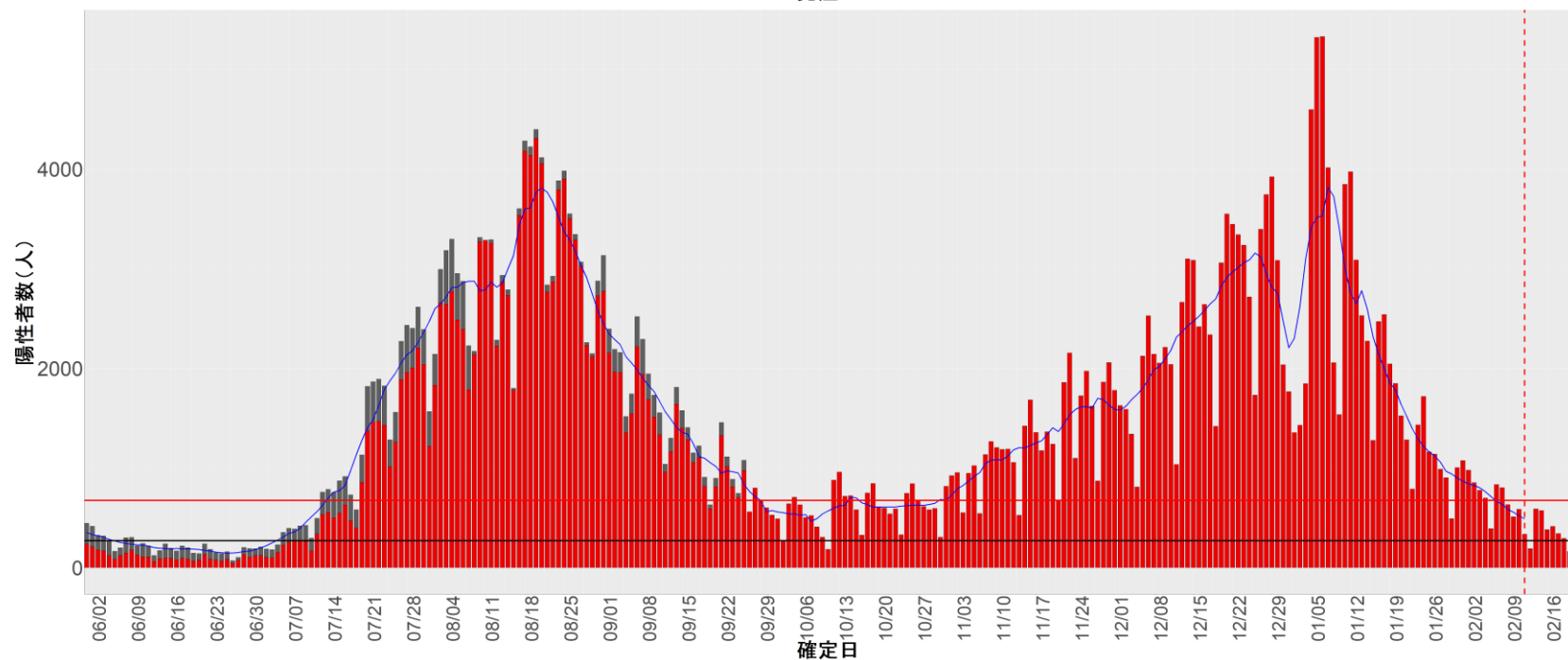
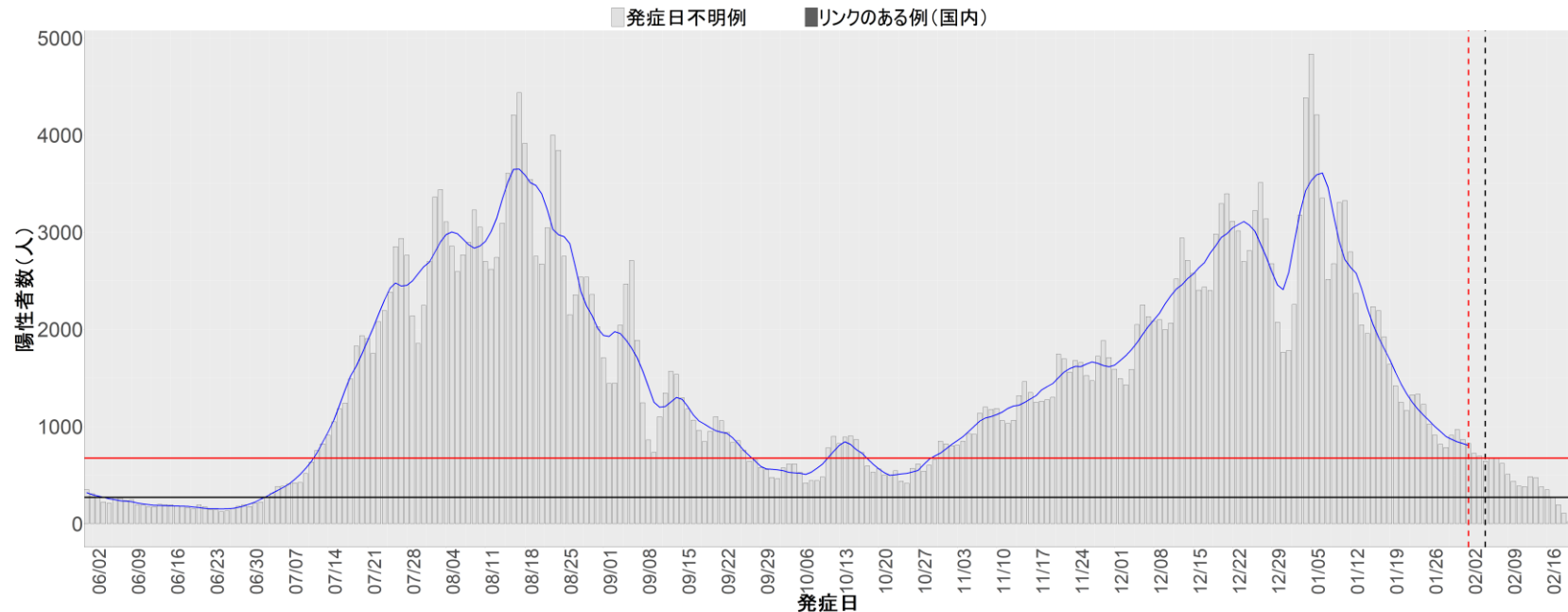

34. 広島

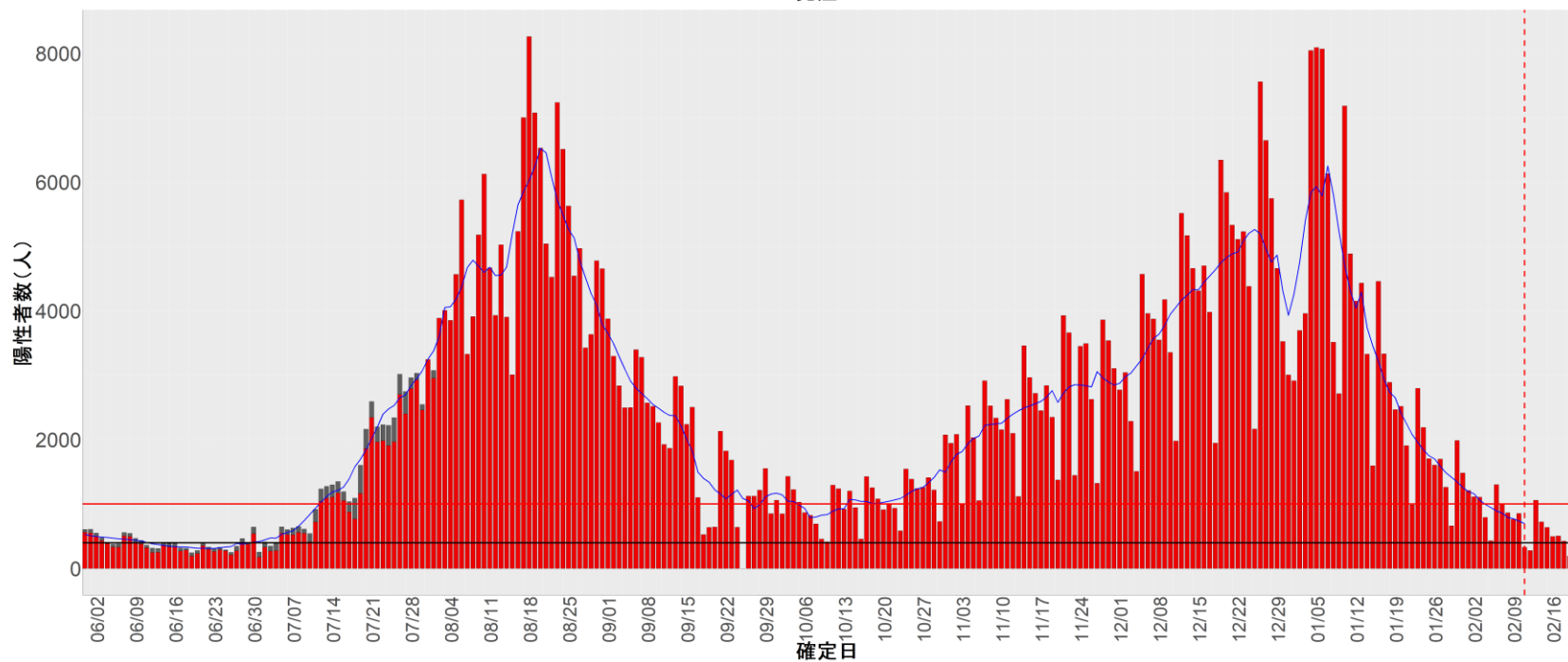
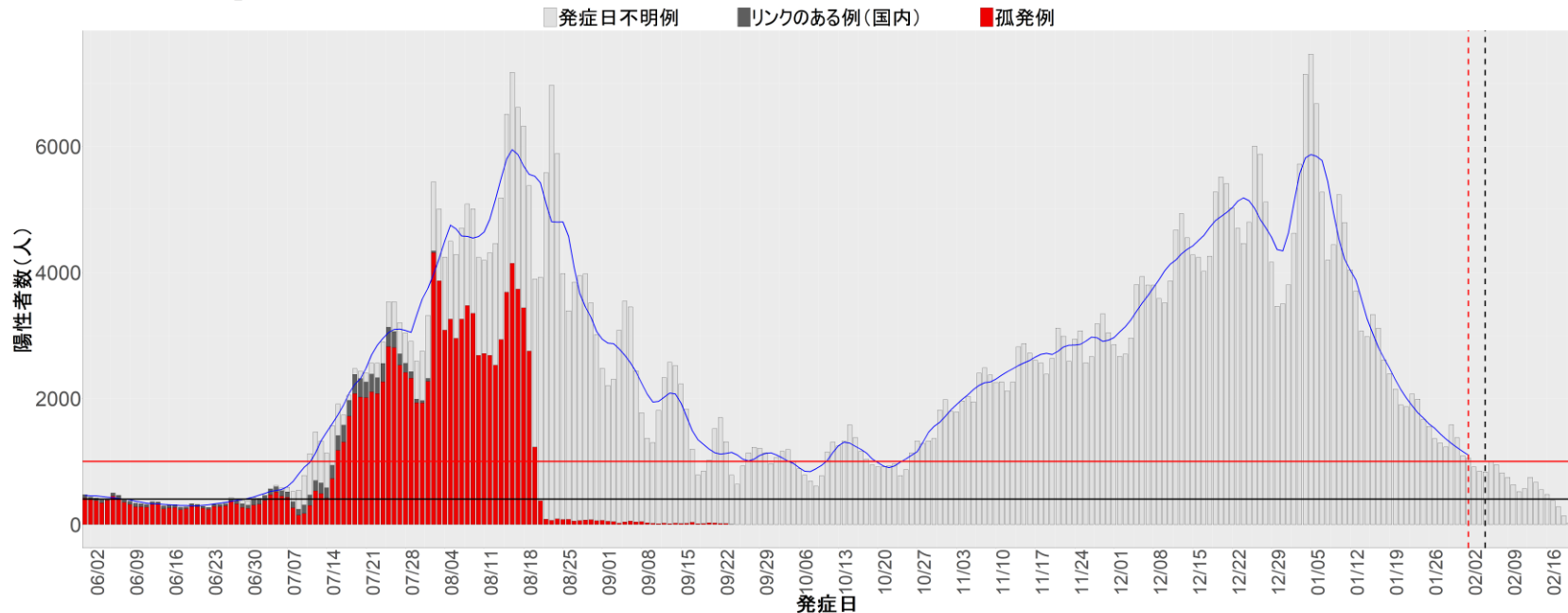

35. 山口

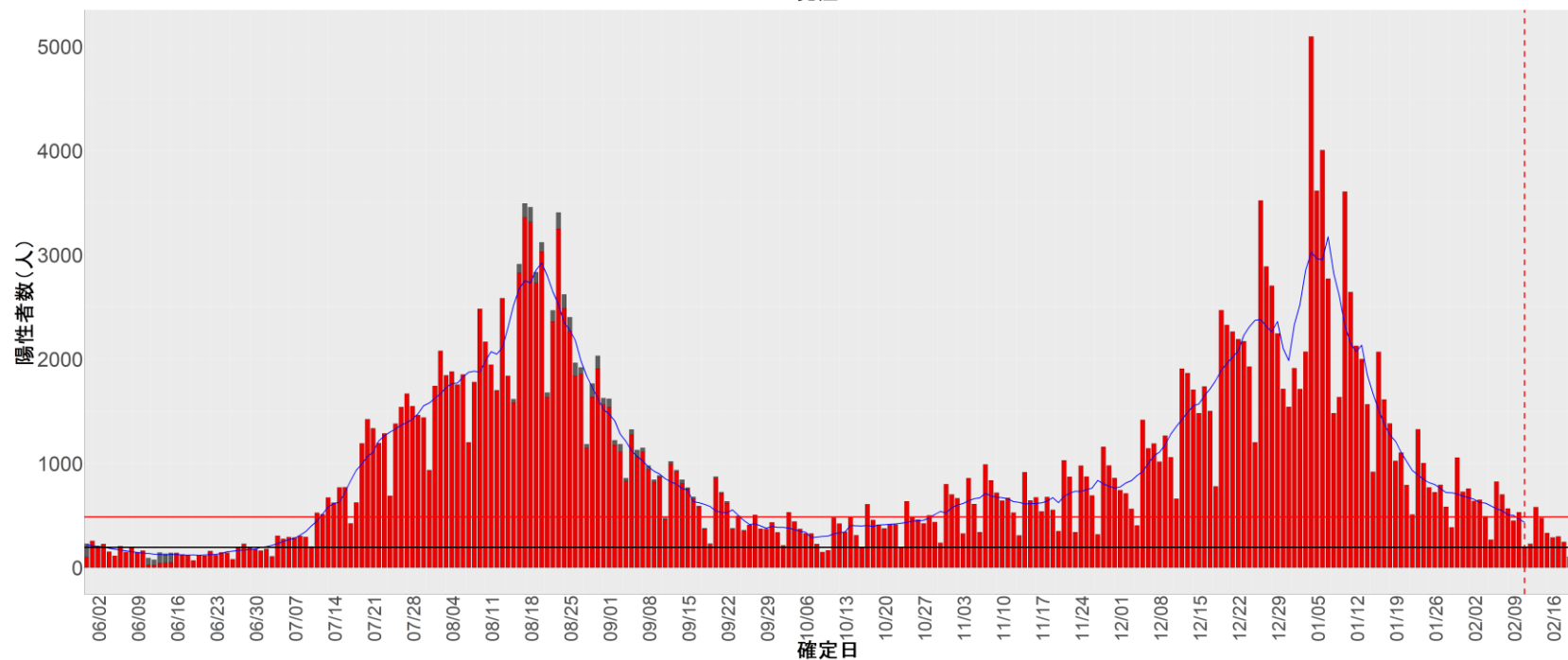
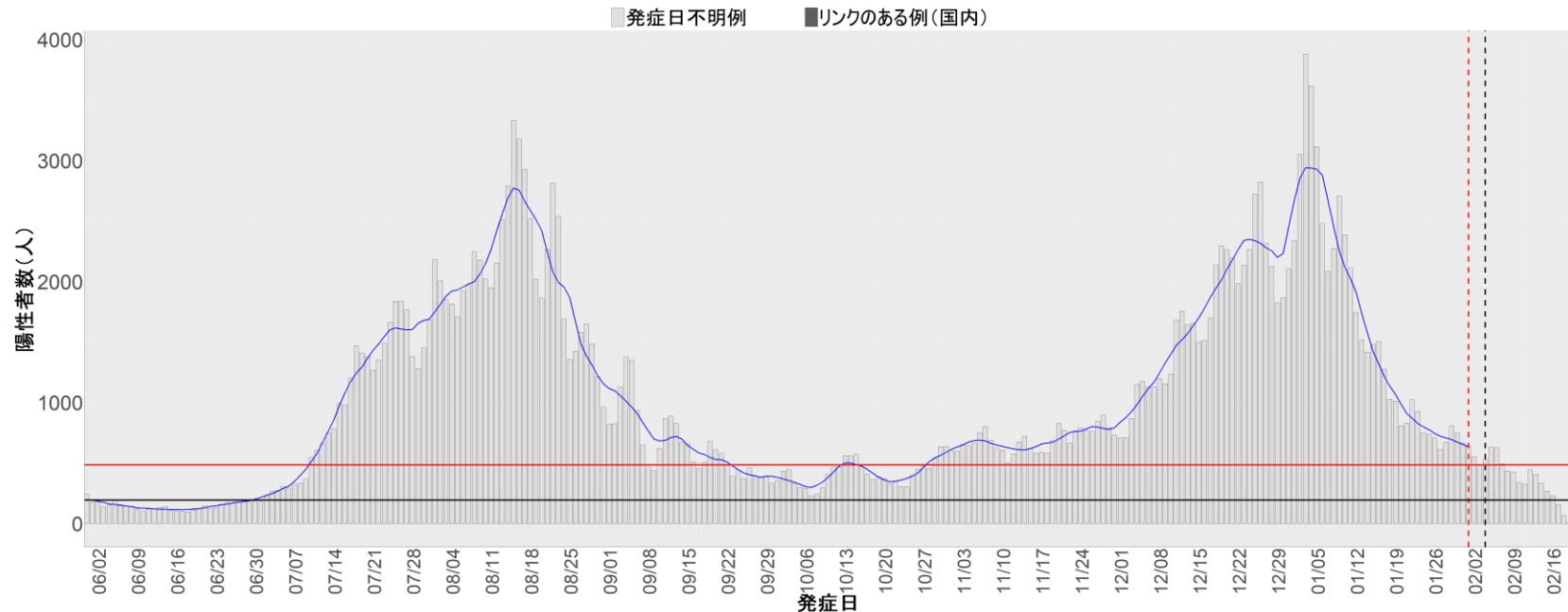

36. 徳島

■ 発症日不明例 ■ リンクのある例(国内)

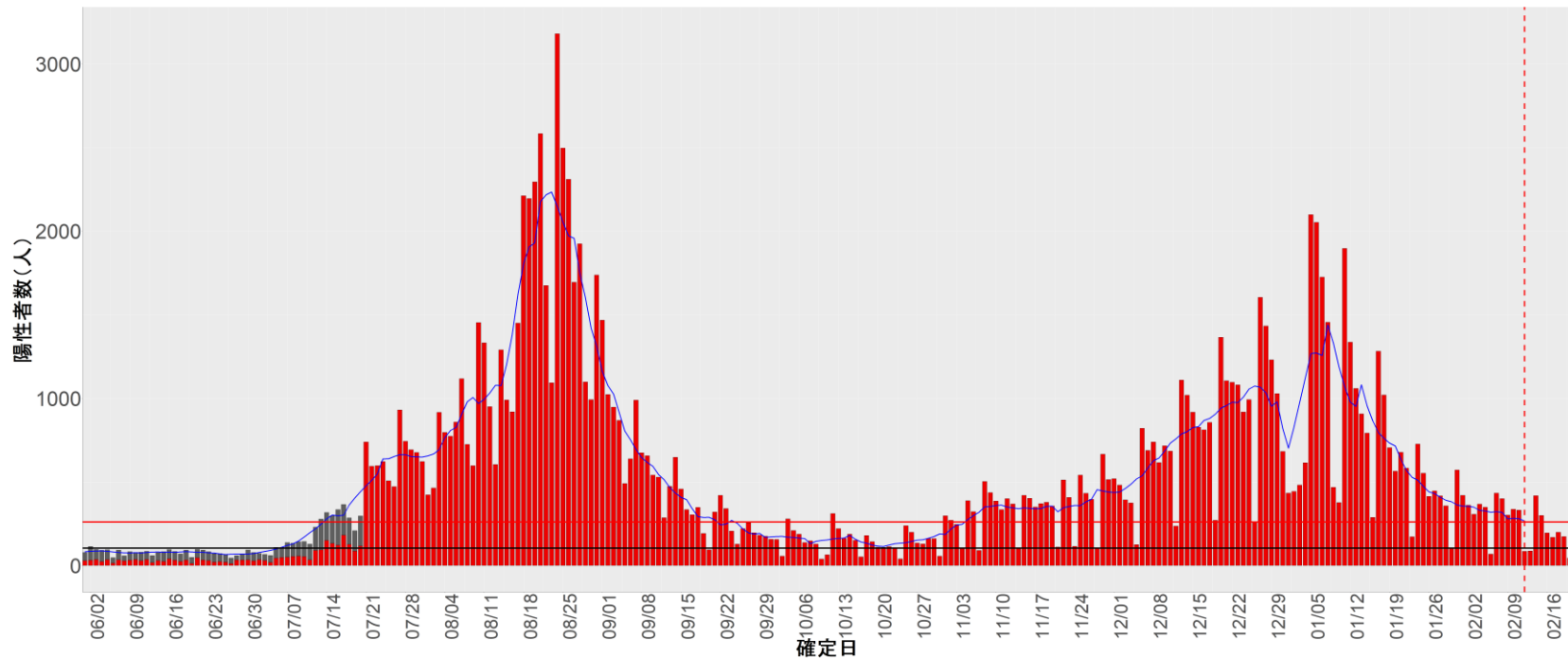
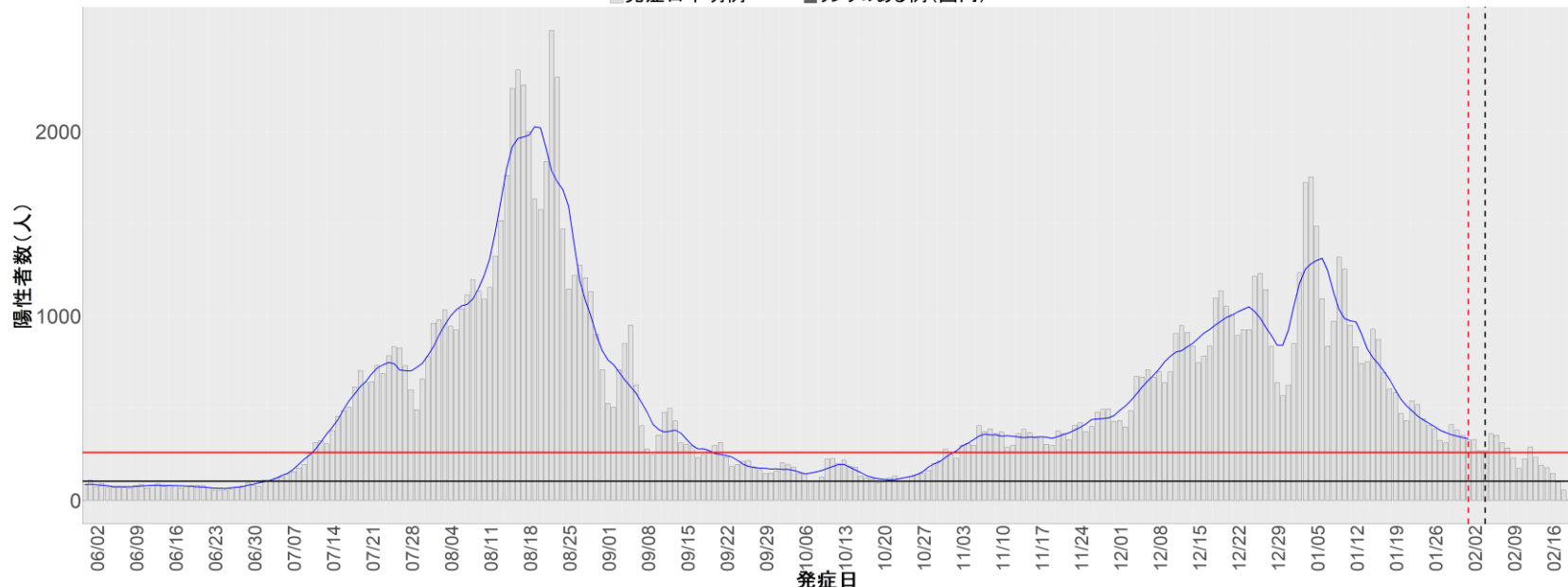

37. 香川

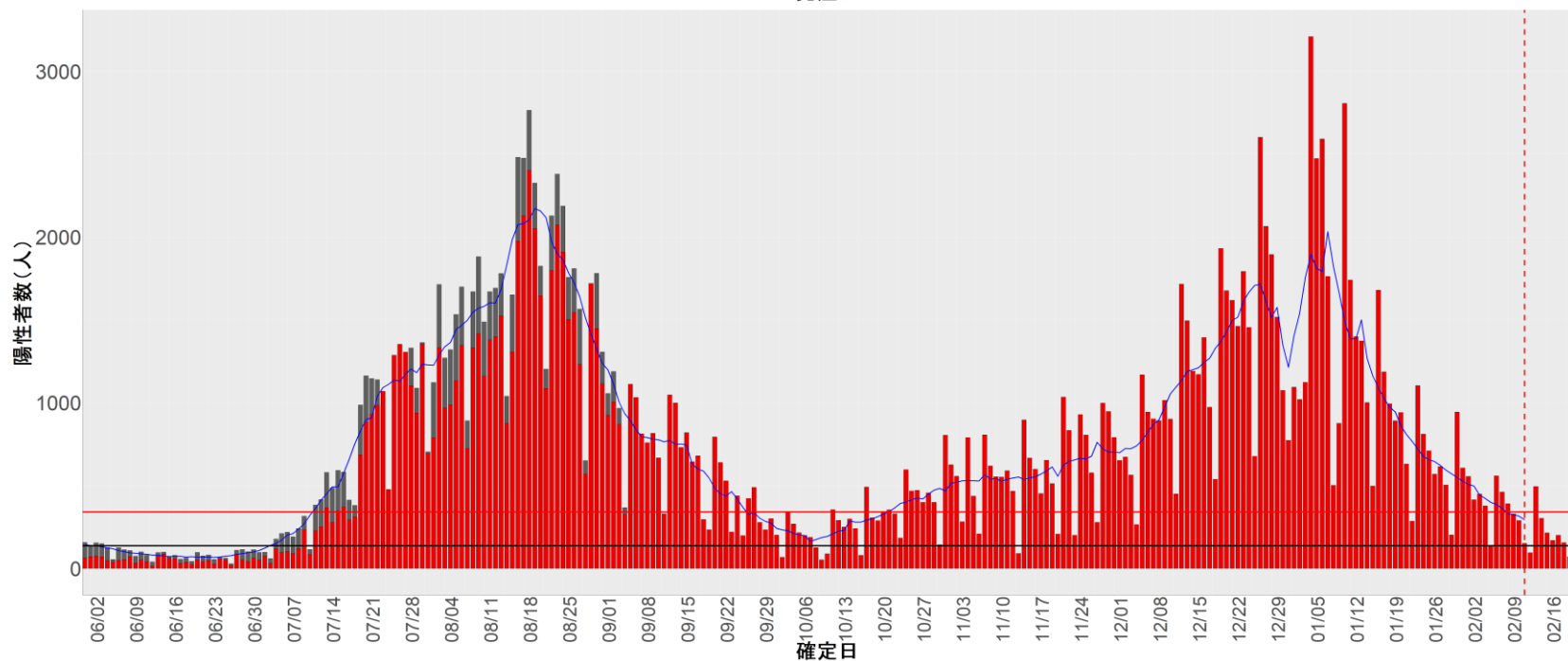
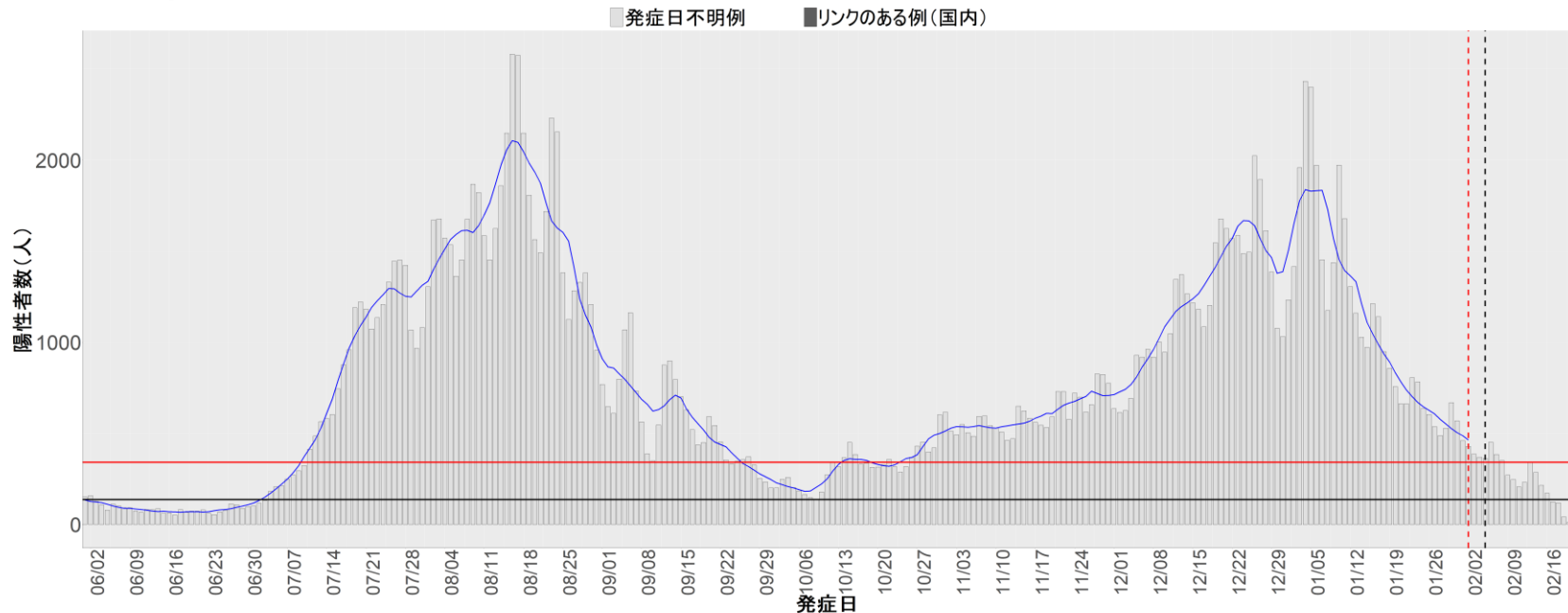

38. 愛媛

■ 発症日不明例 ■ リンクのある例(国内)

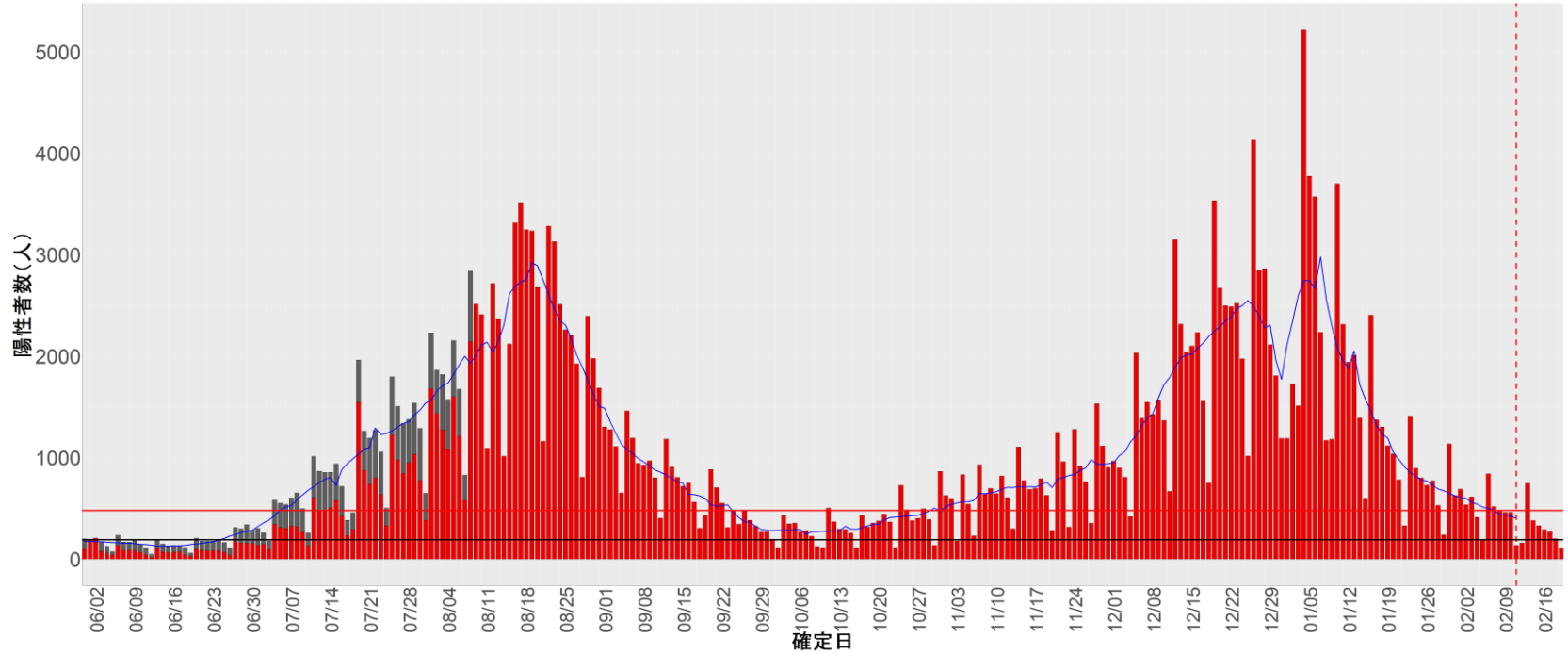
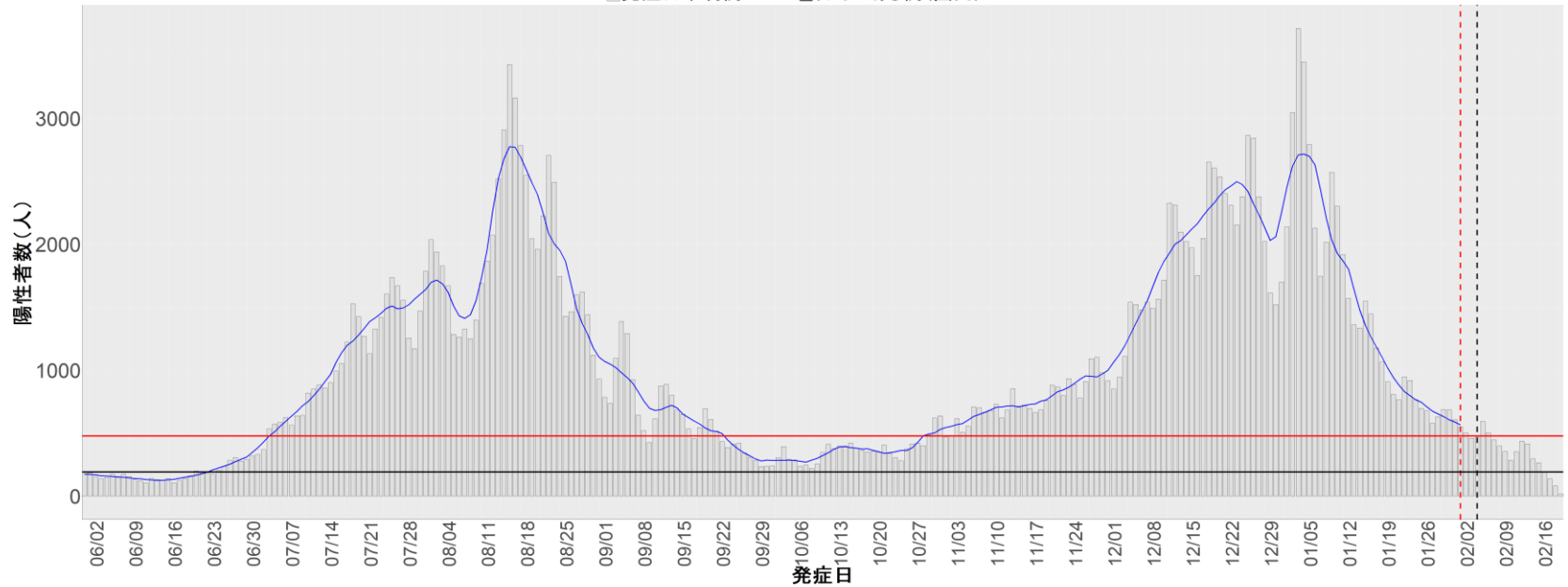

39. 高知

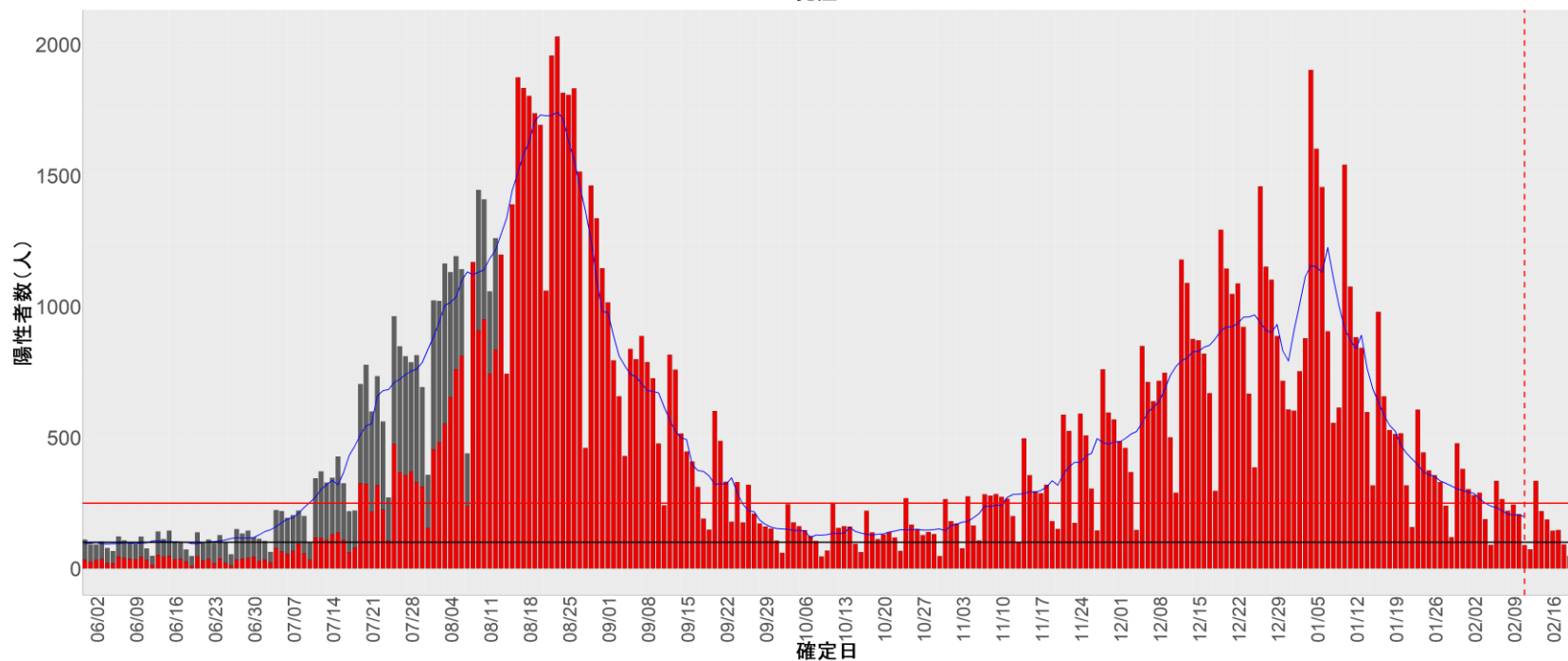
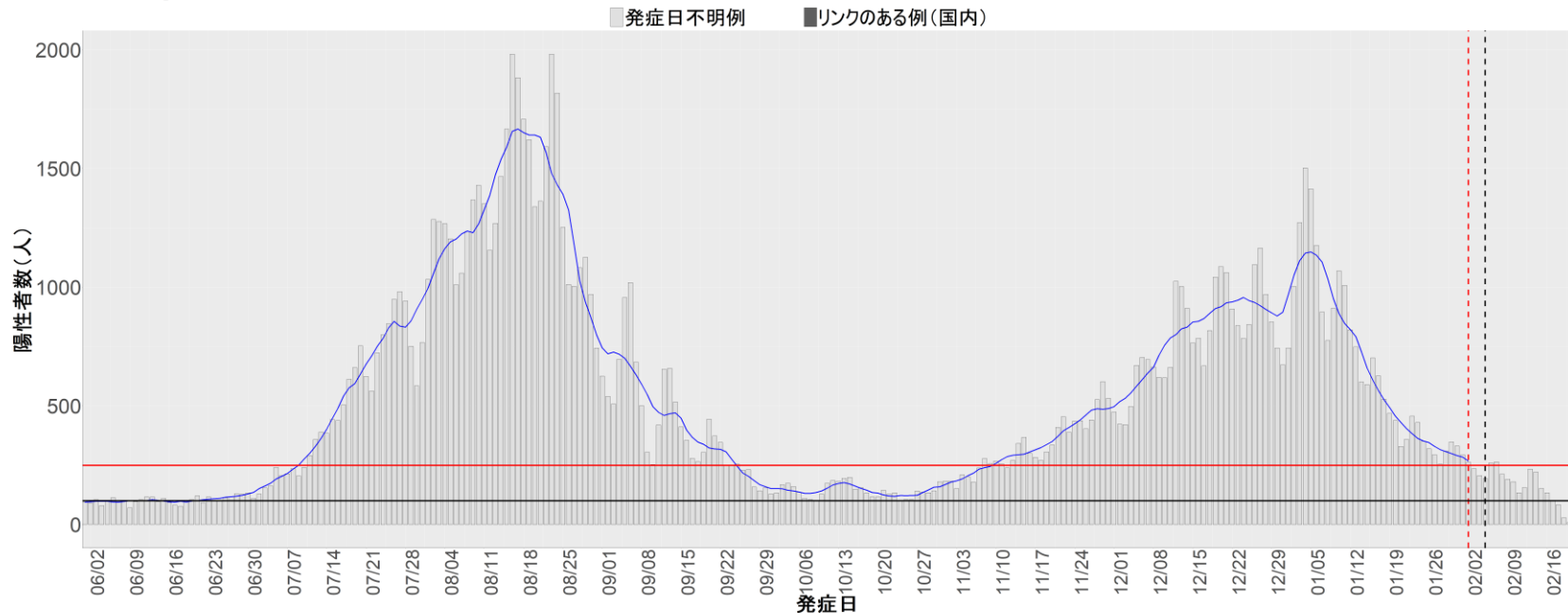

40. 福岡

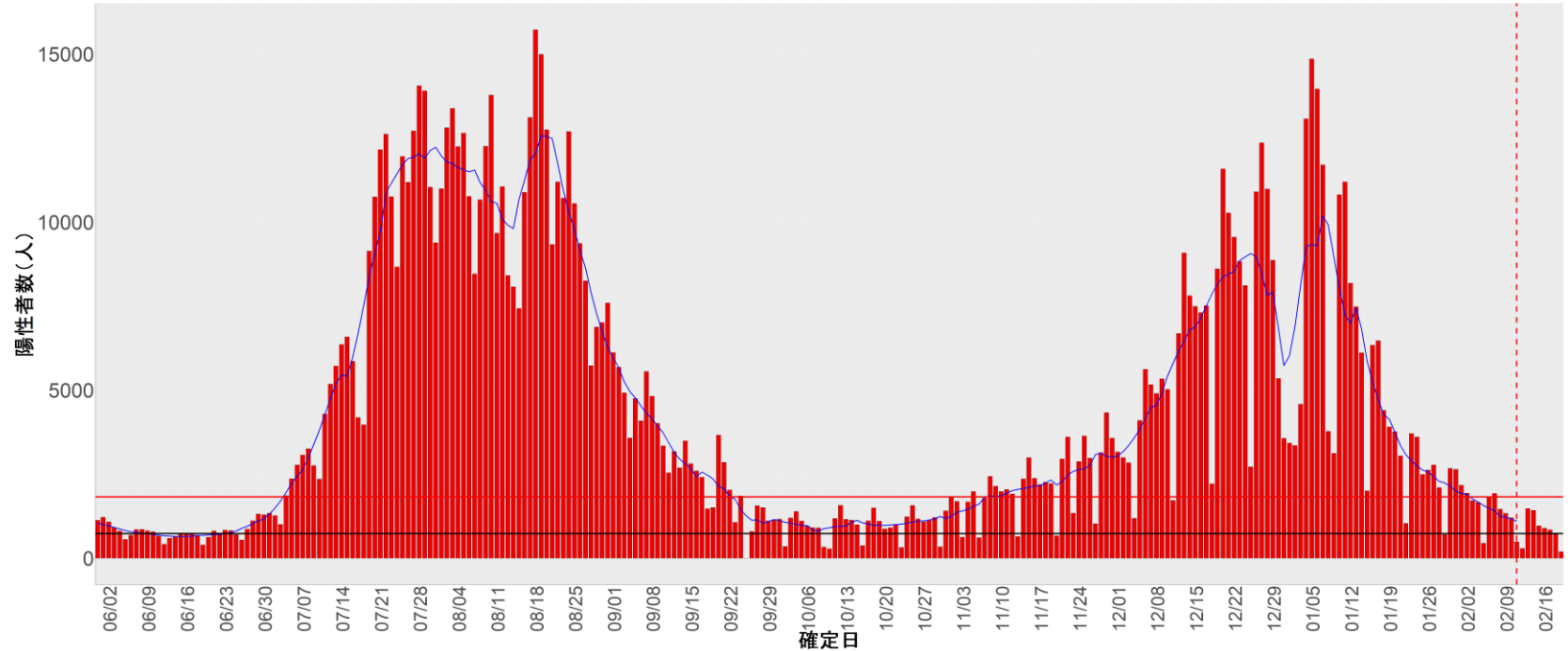
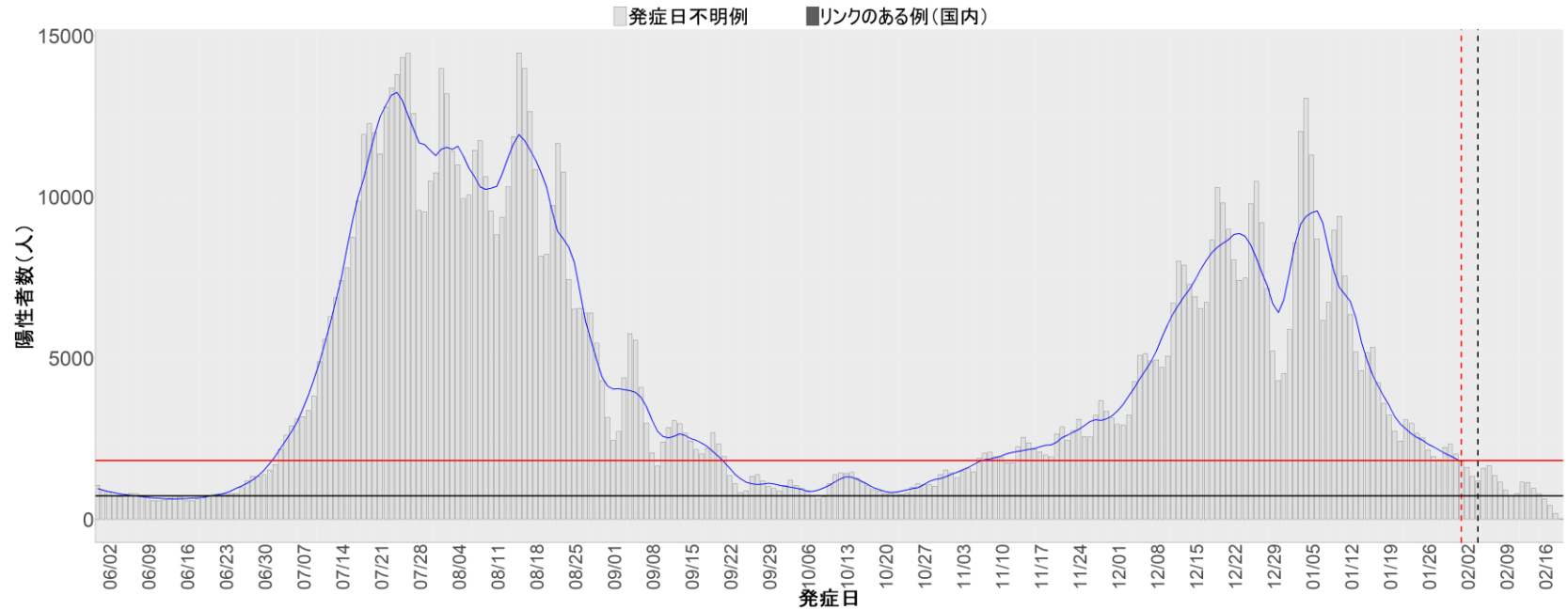

41. 佐賀

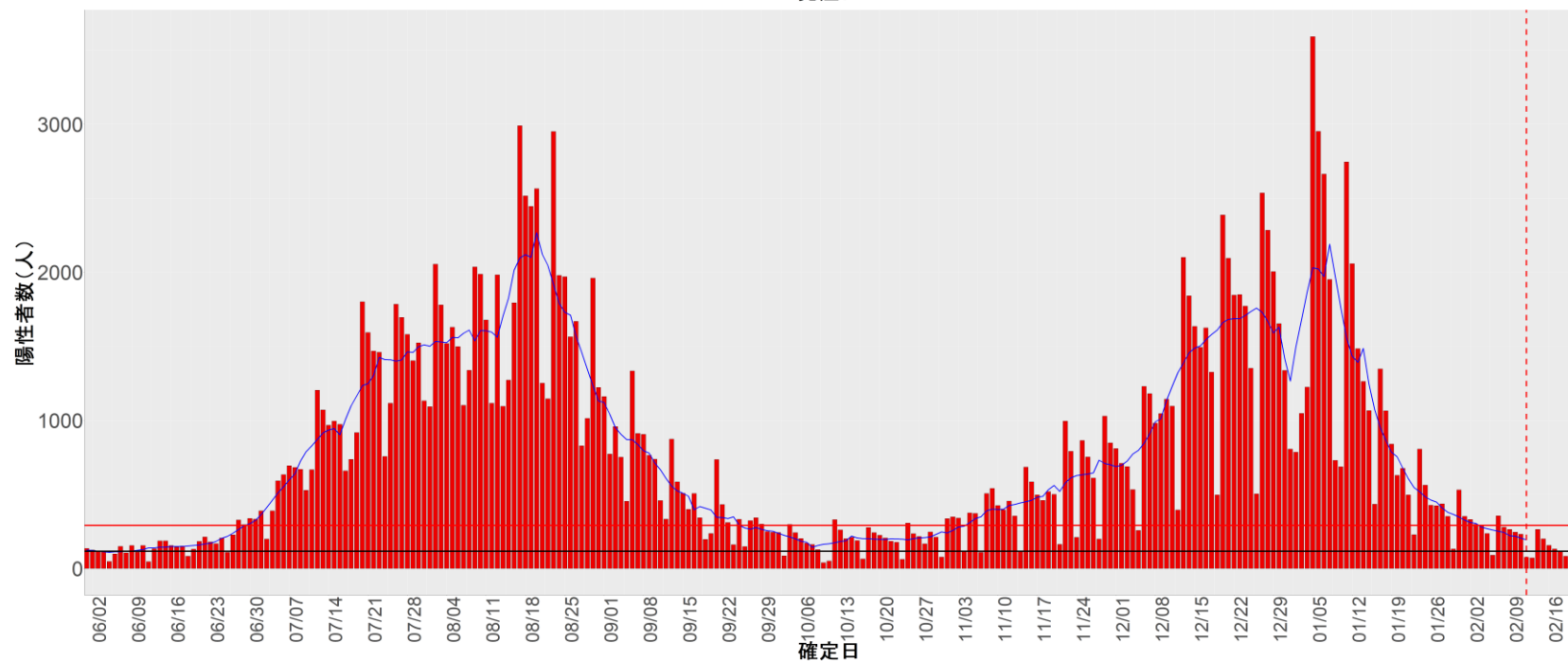
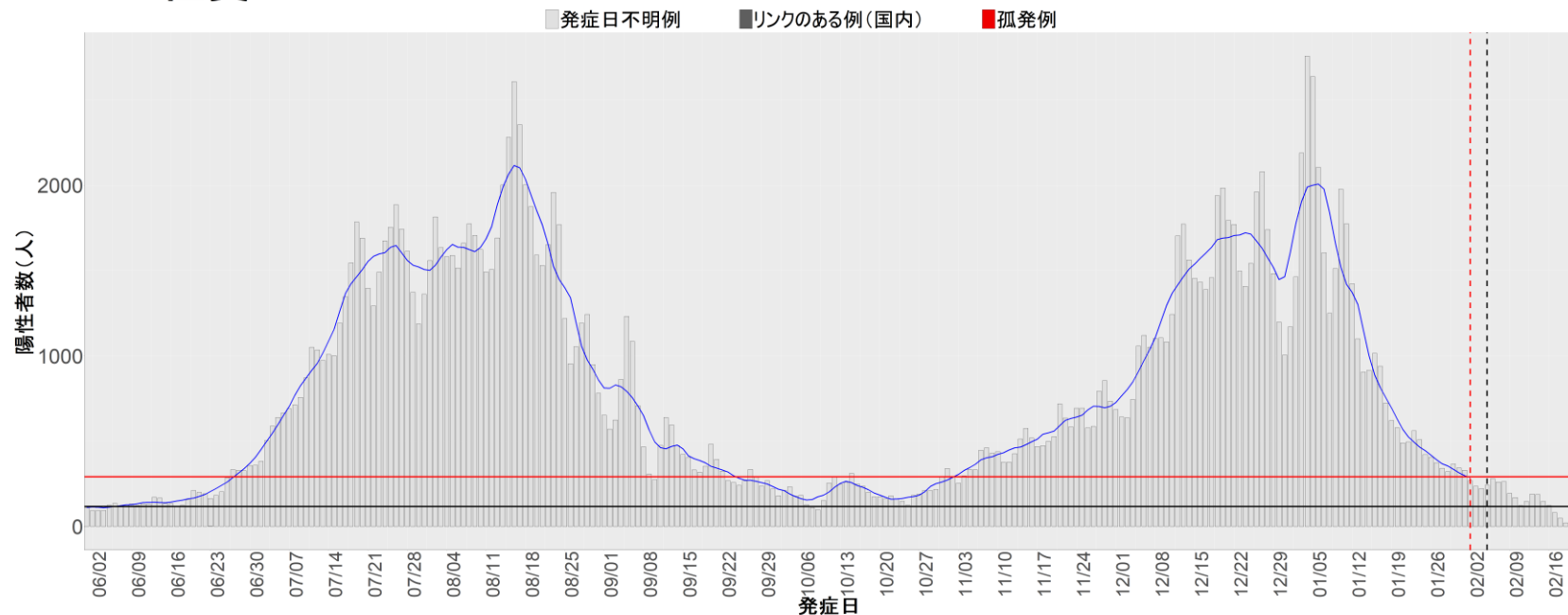

42. 長崎

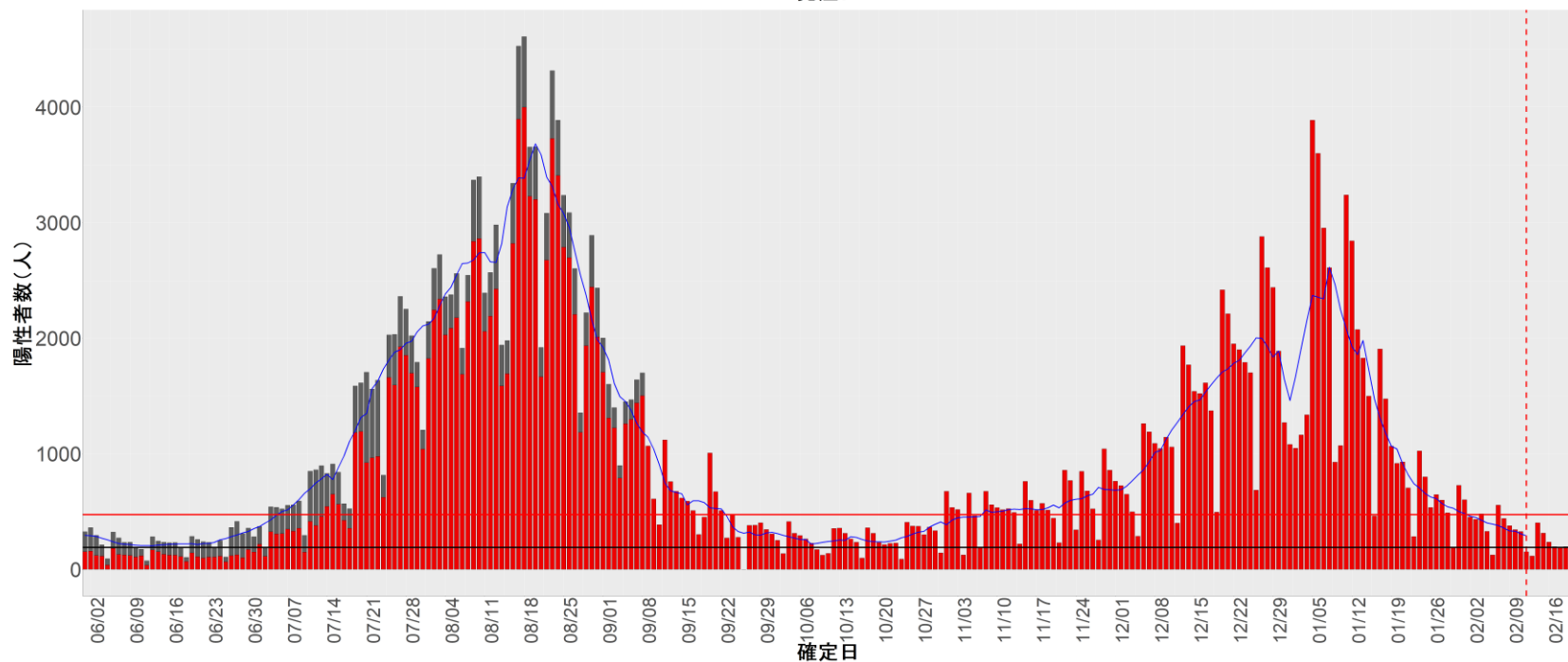
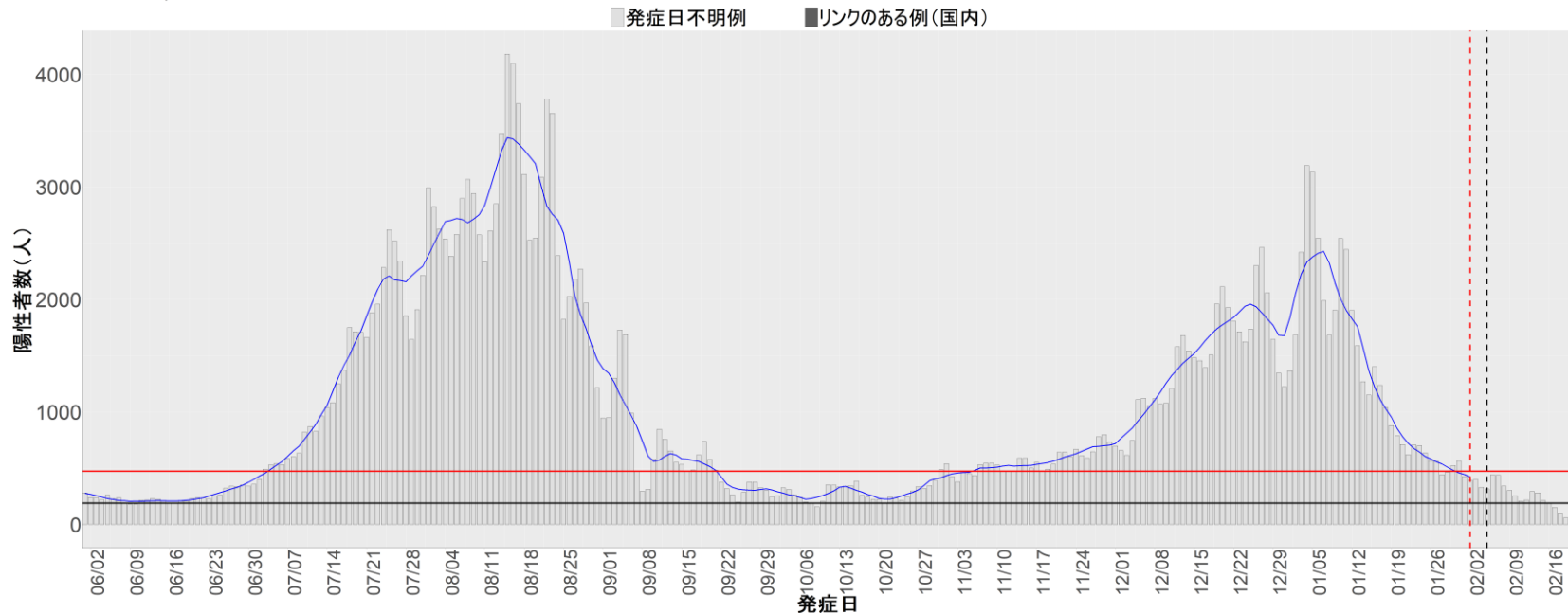

43. 熊本

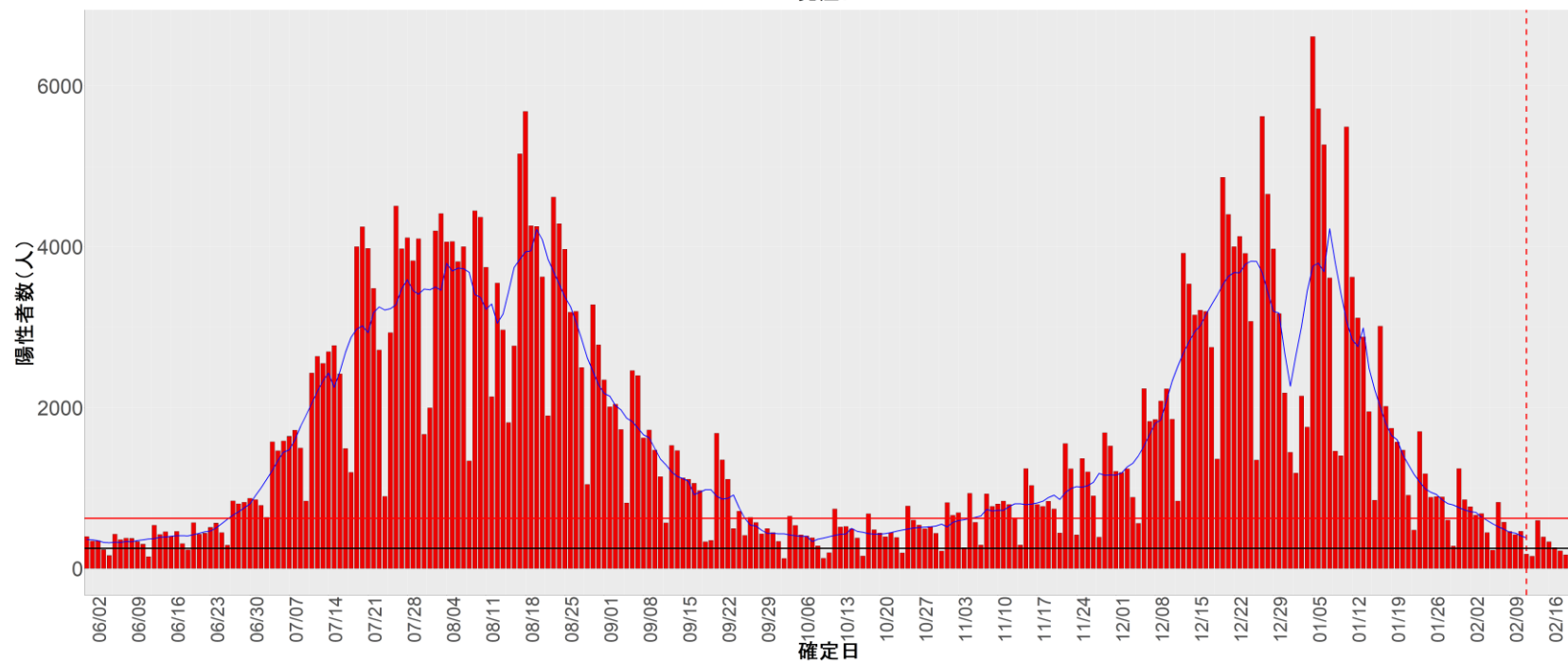
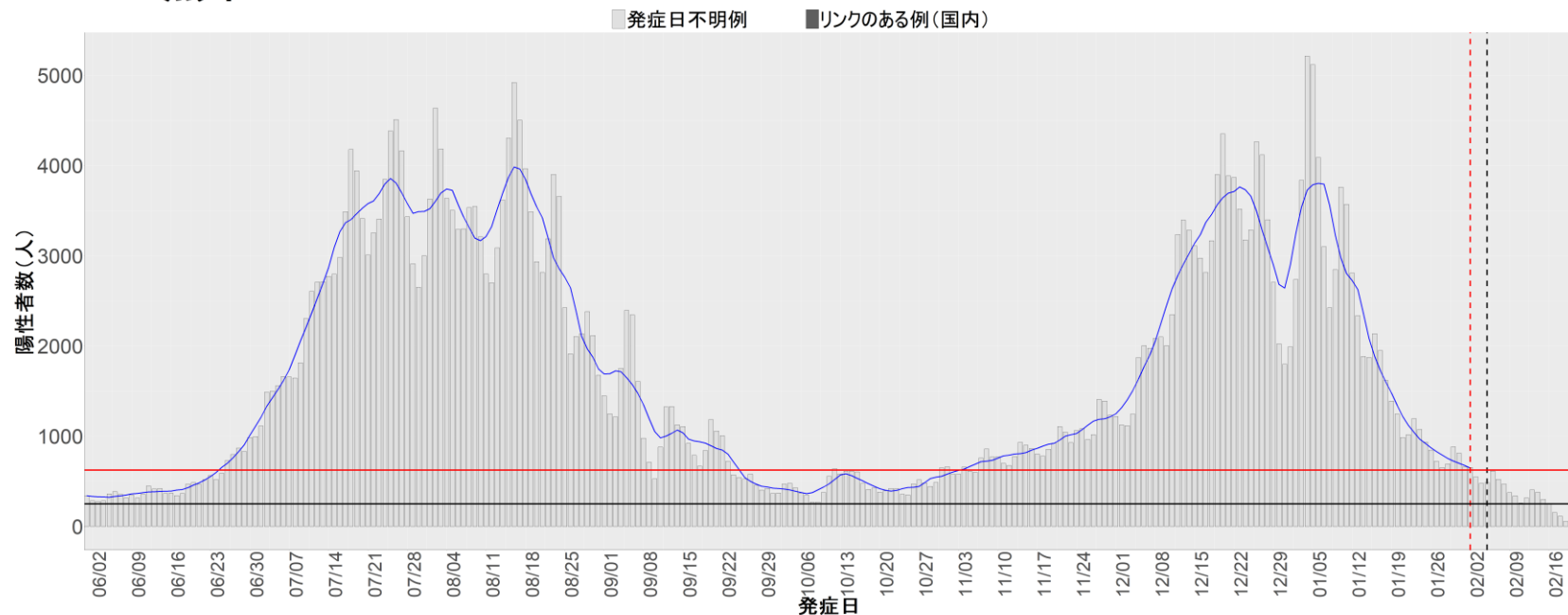

44. 大分

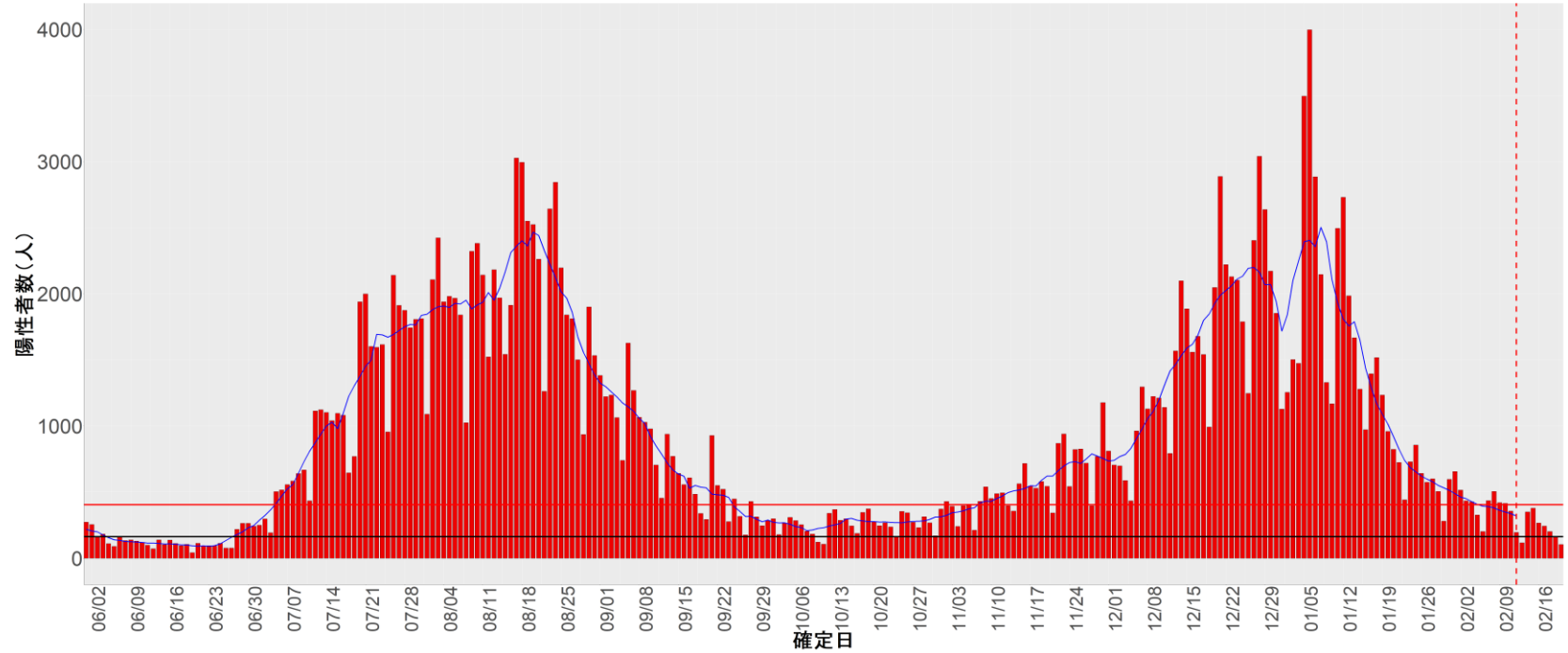
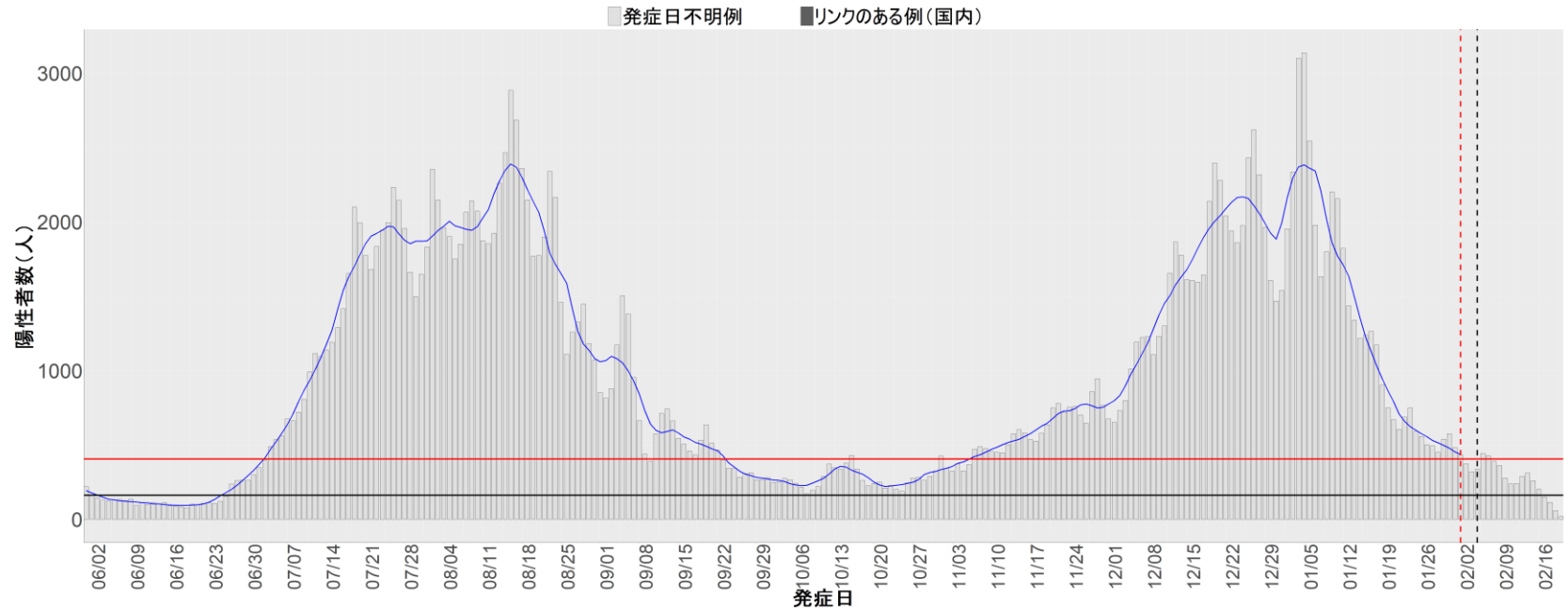

45. 宮崎

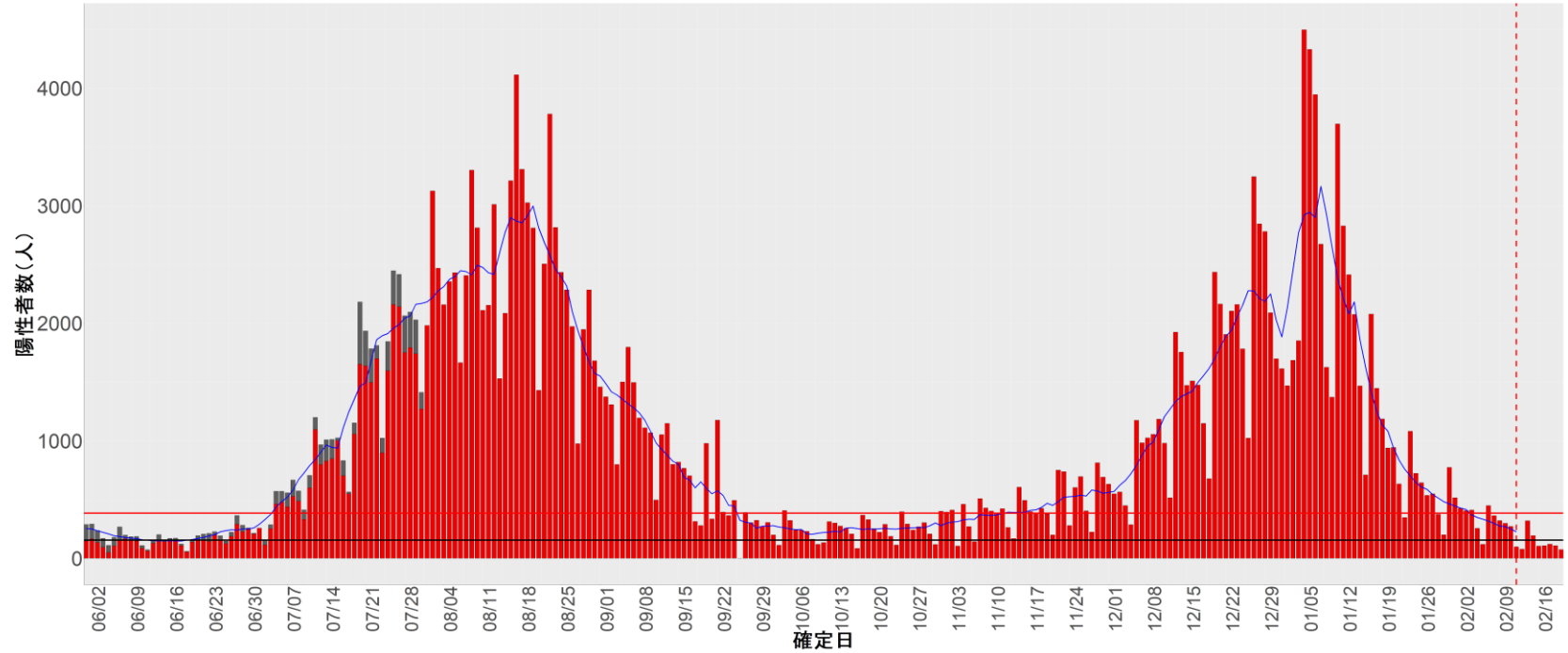
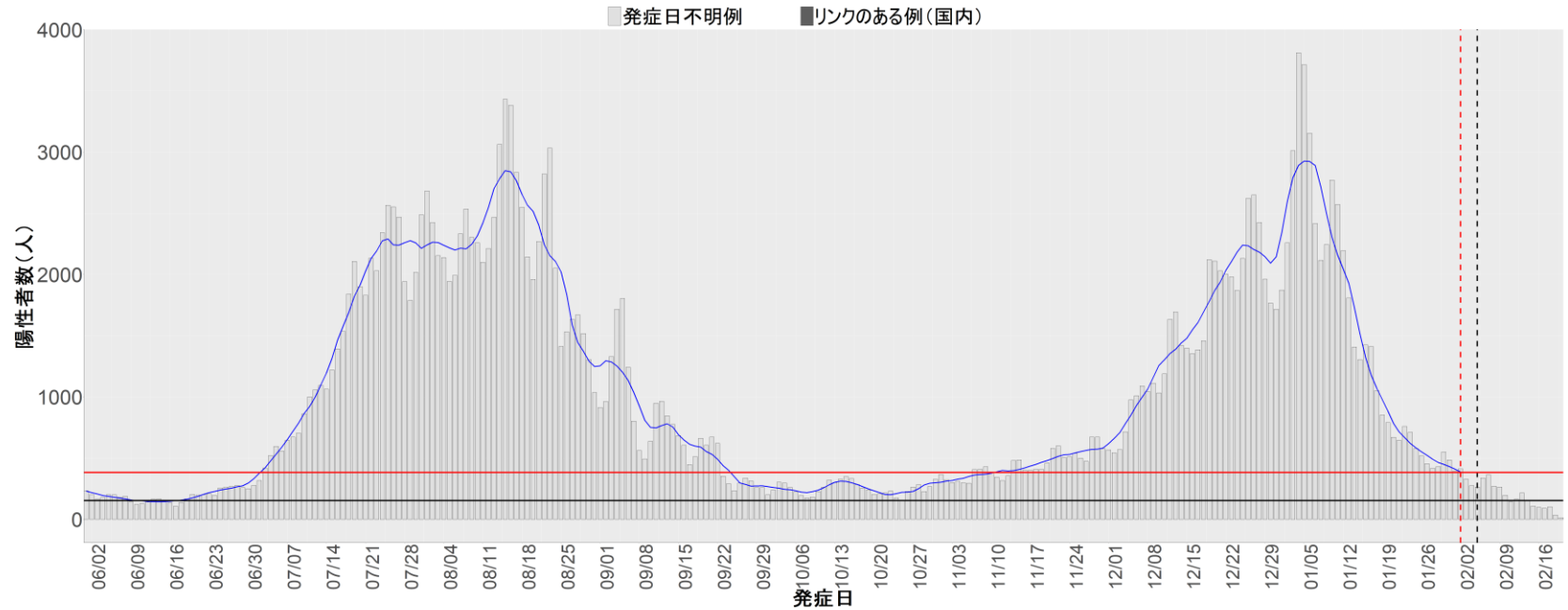

46. 鹿児島

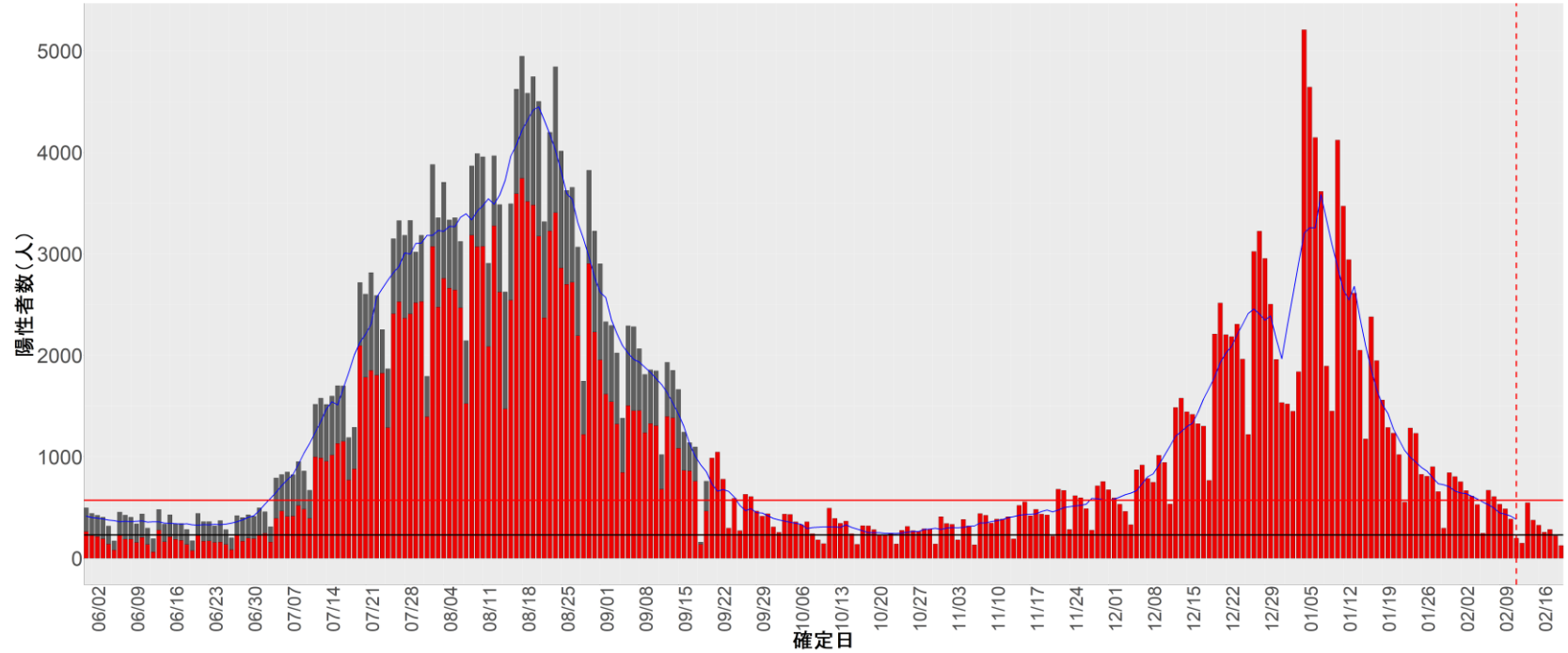
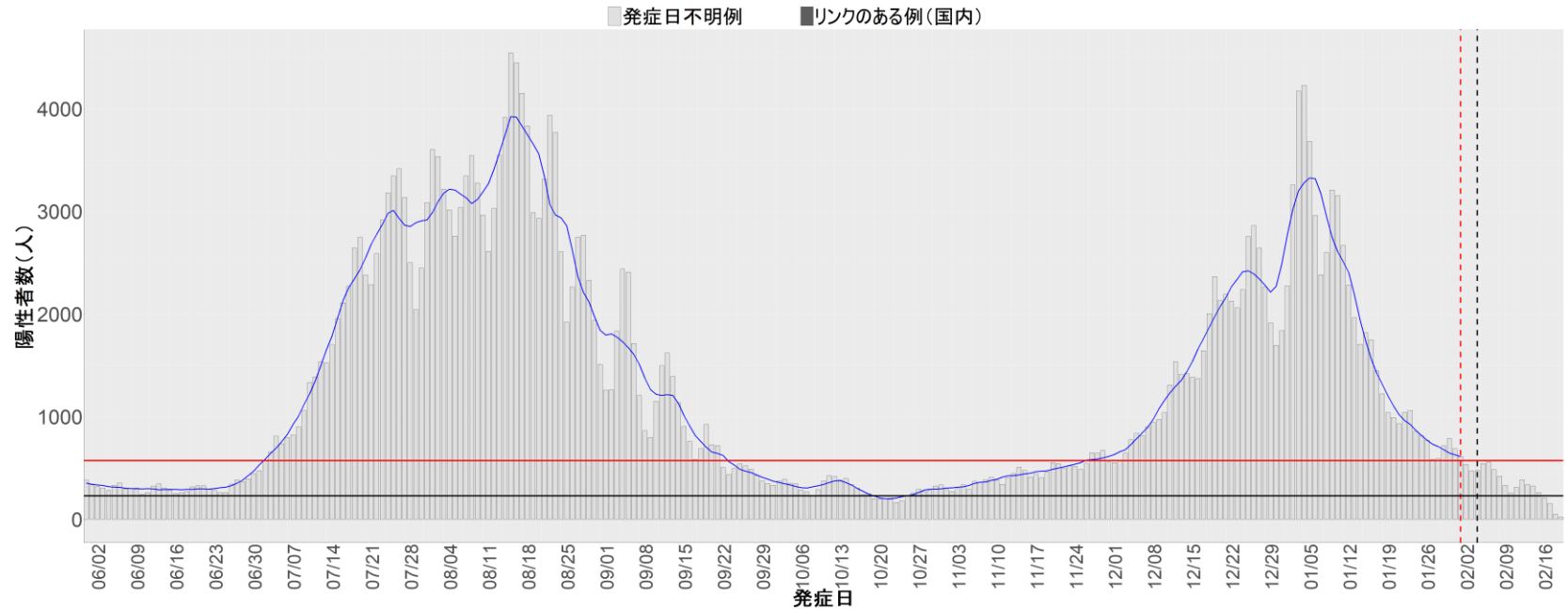

47. 沖縄

